

**Manual assembling Mini MB339**

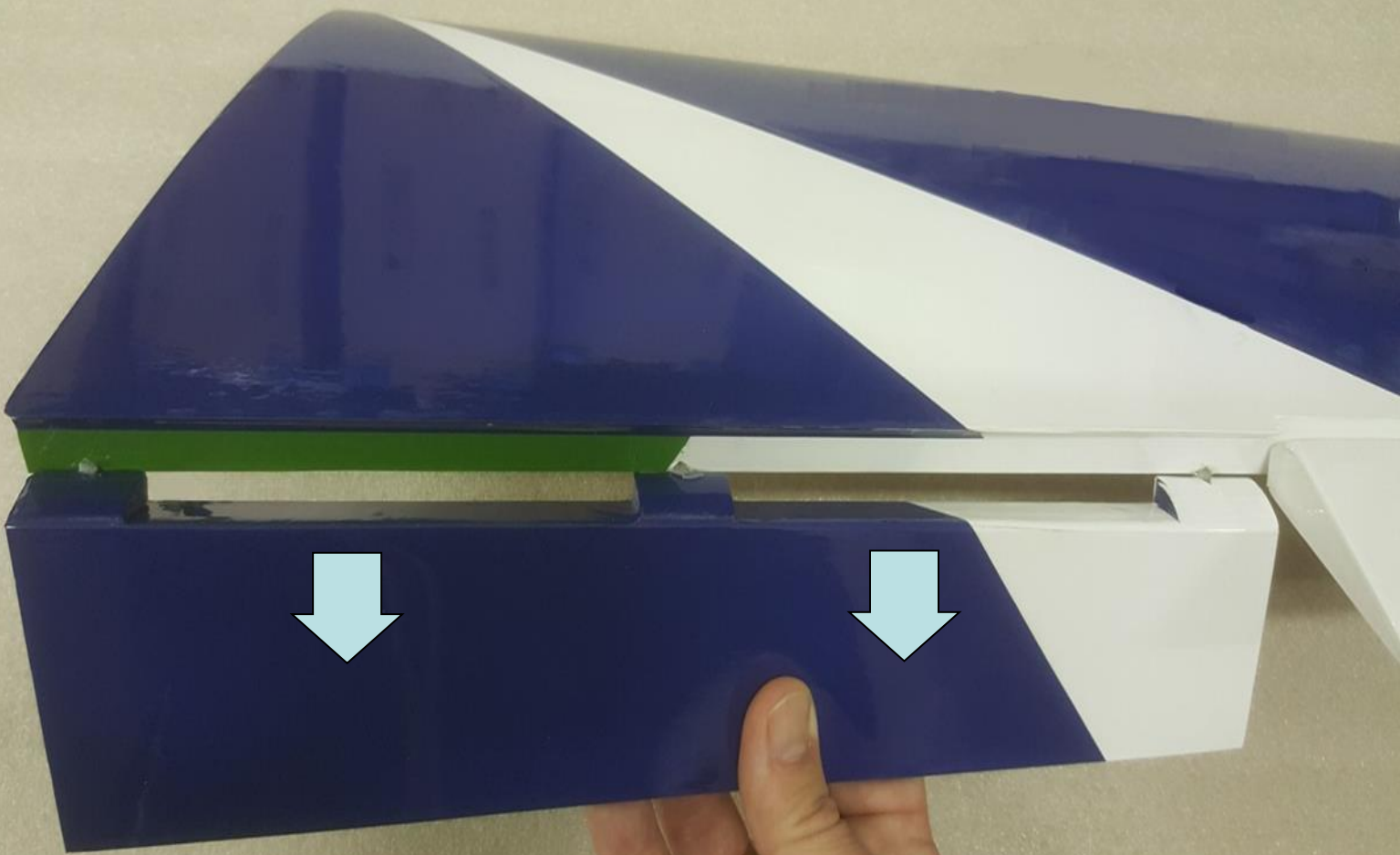

**AILERON & FLAP**

**step 01**



**FLAP**

**step 02**

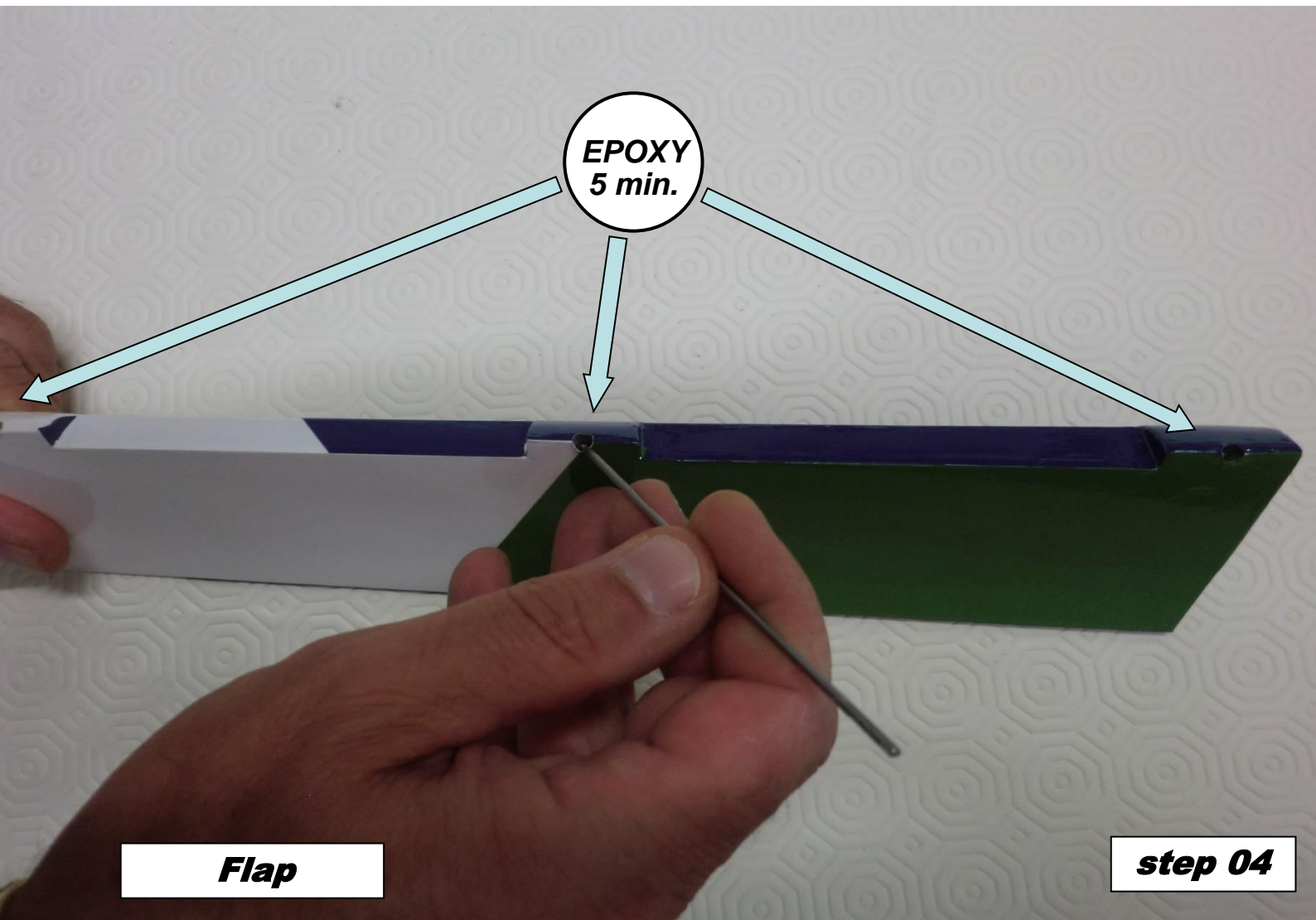
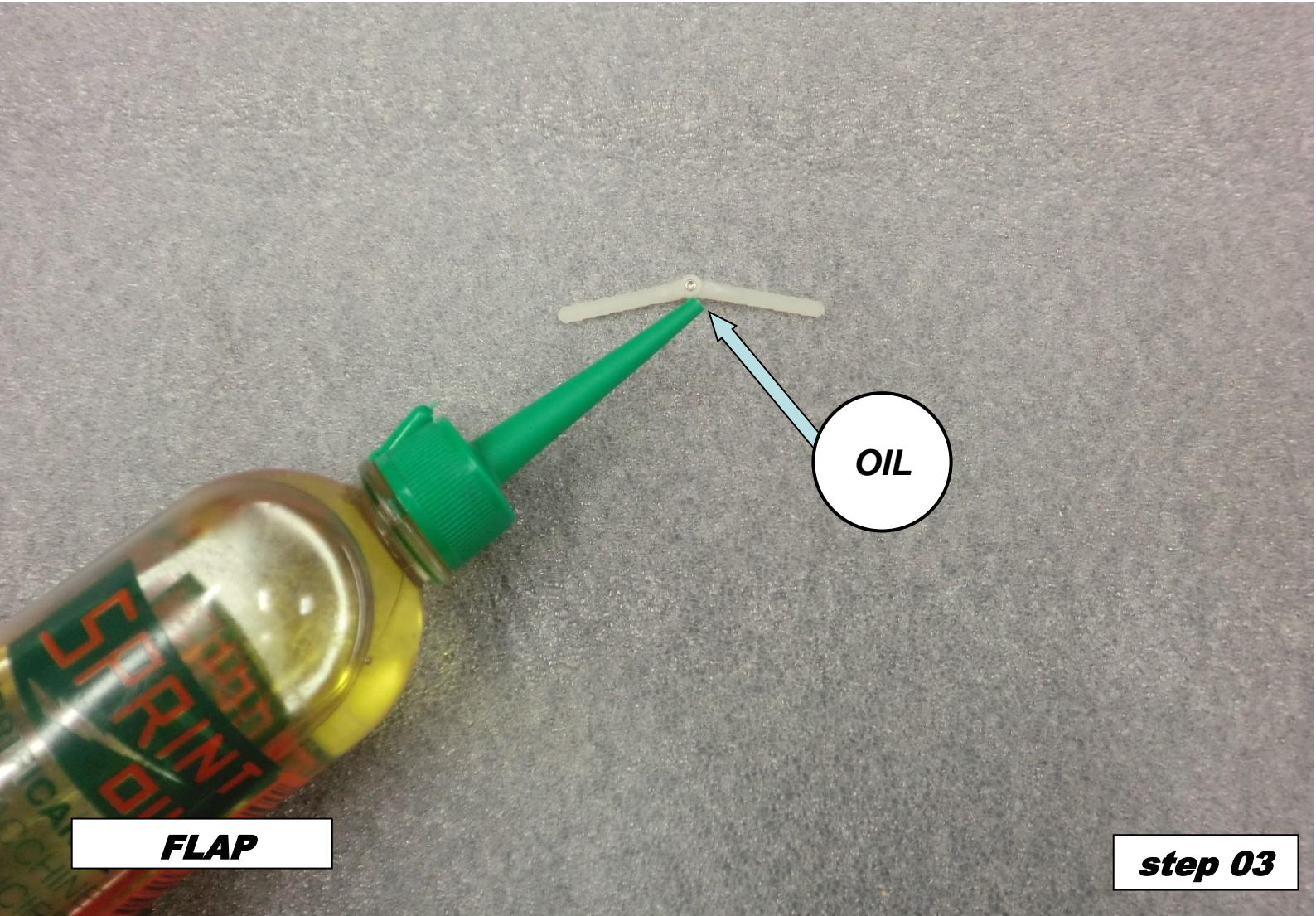

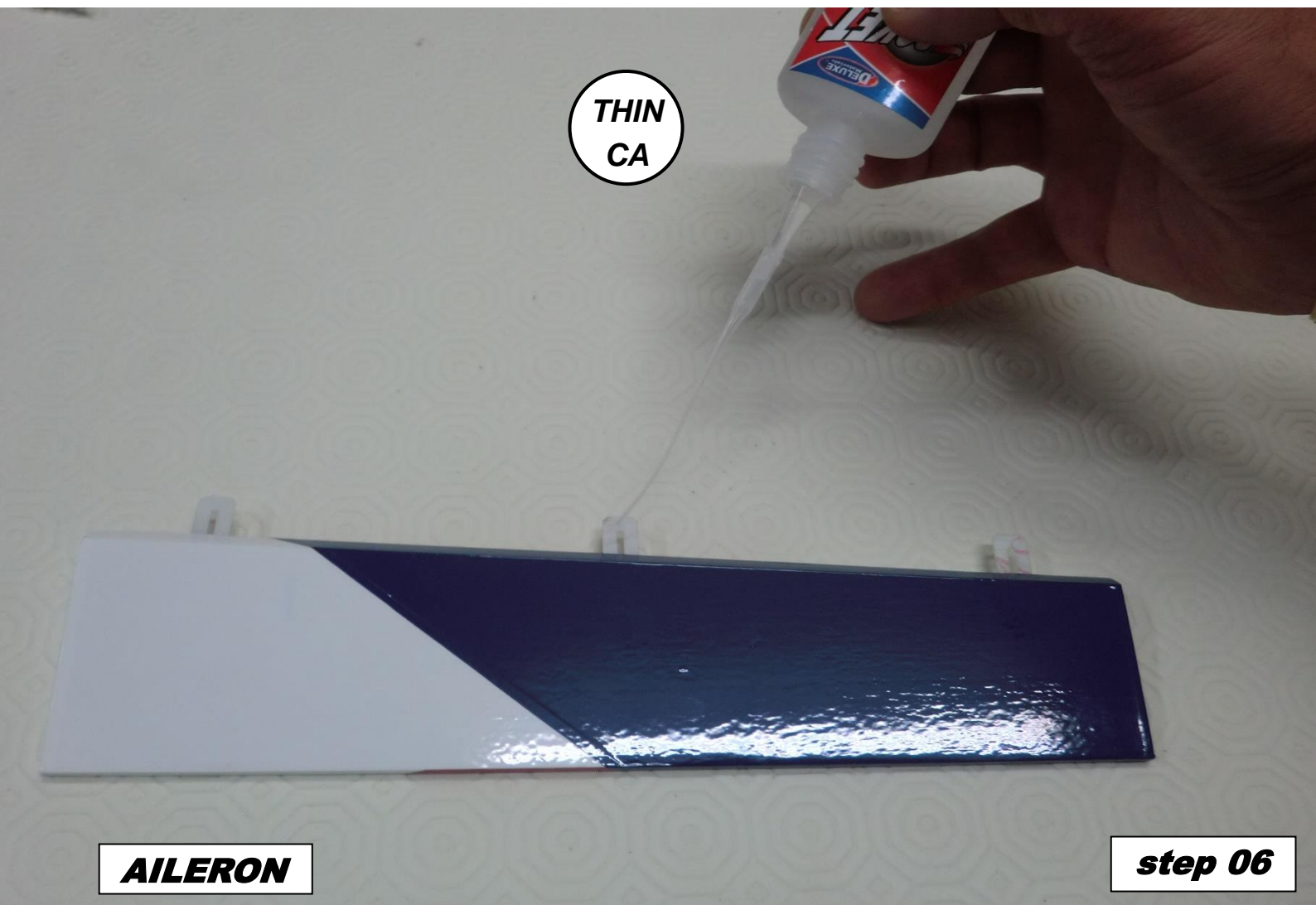
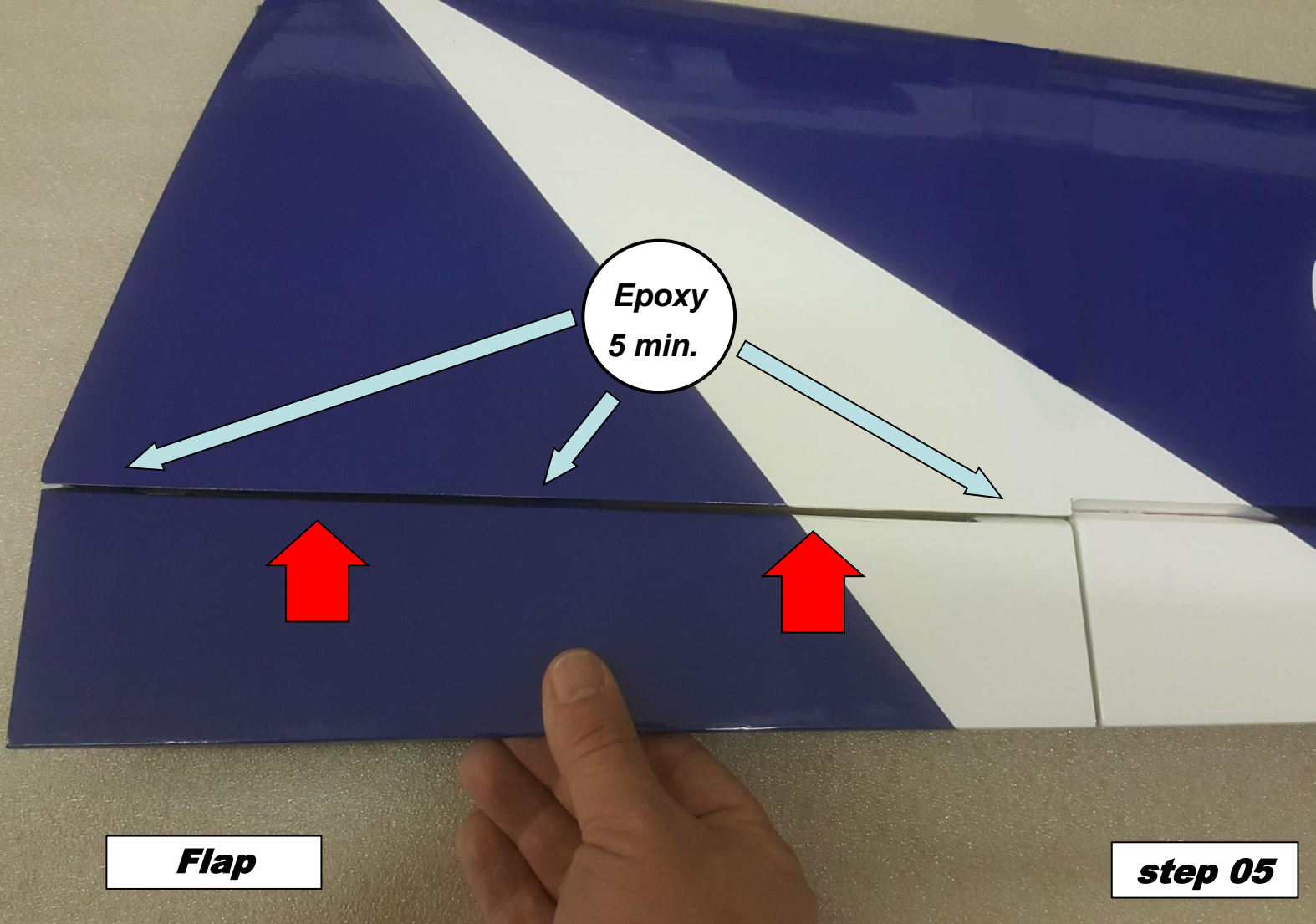

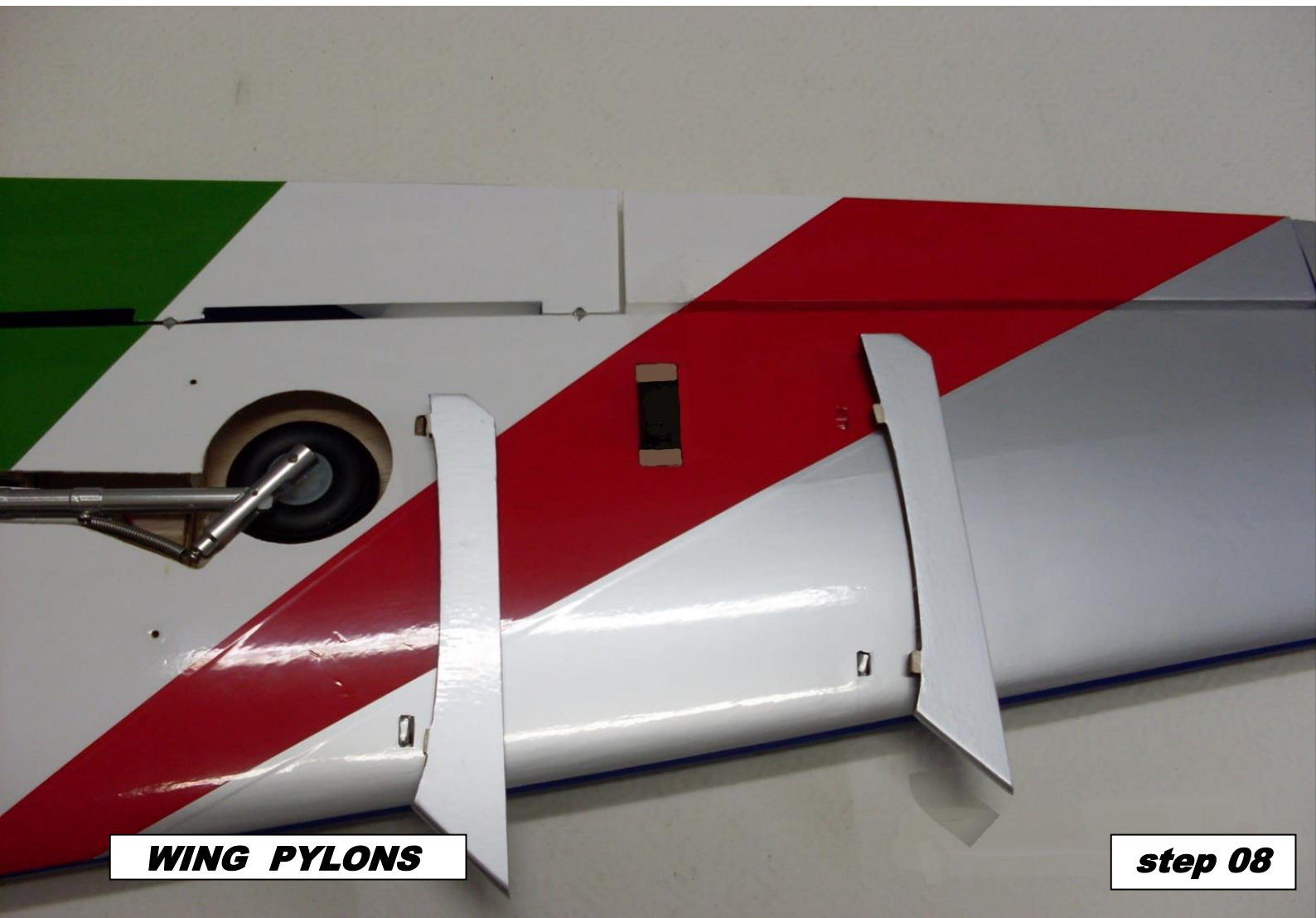
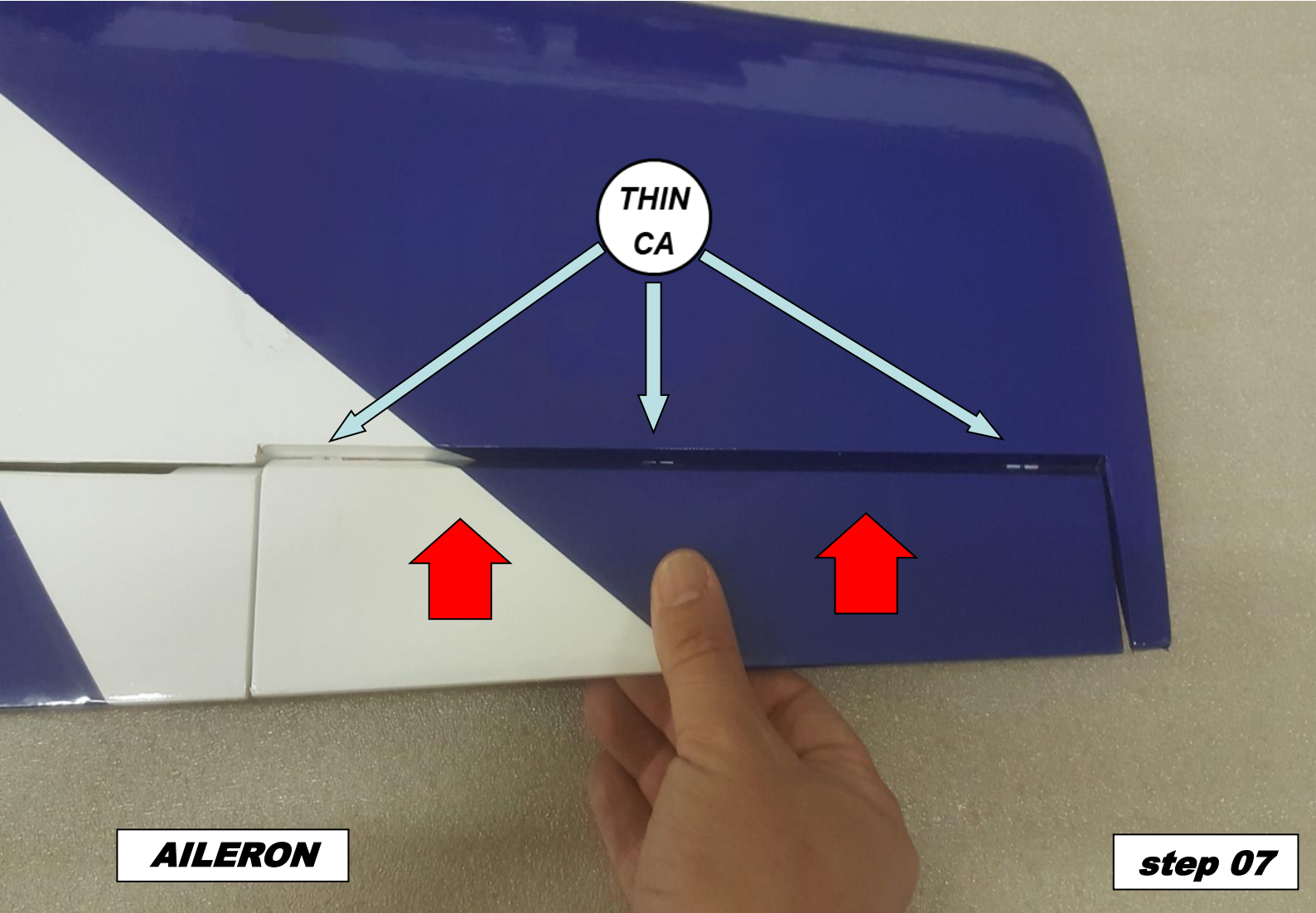

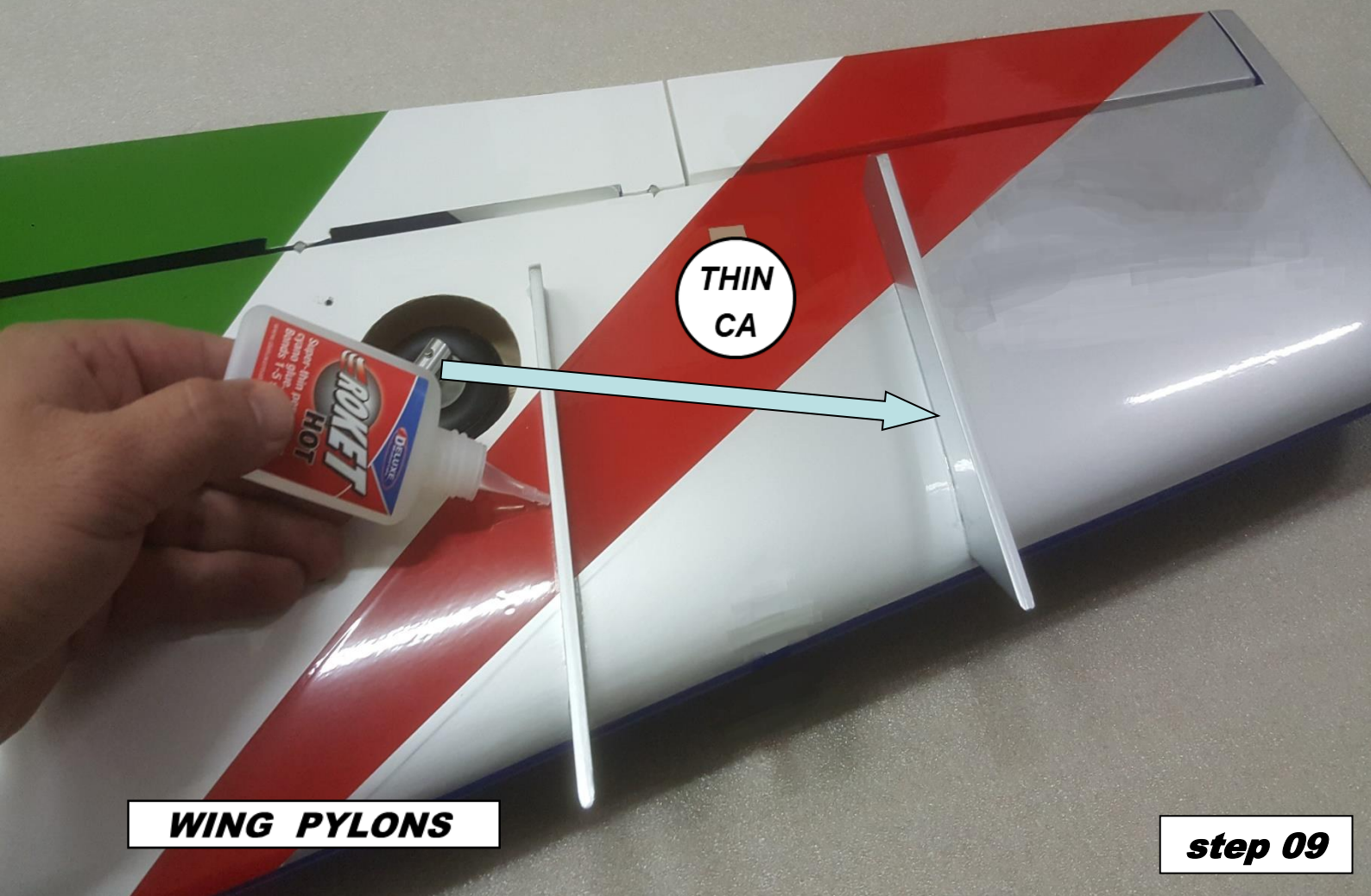

**WING PYLONS**

**step 09**



**WING FANS**

**step 10**

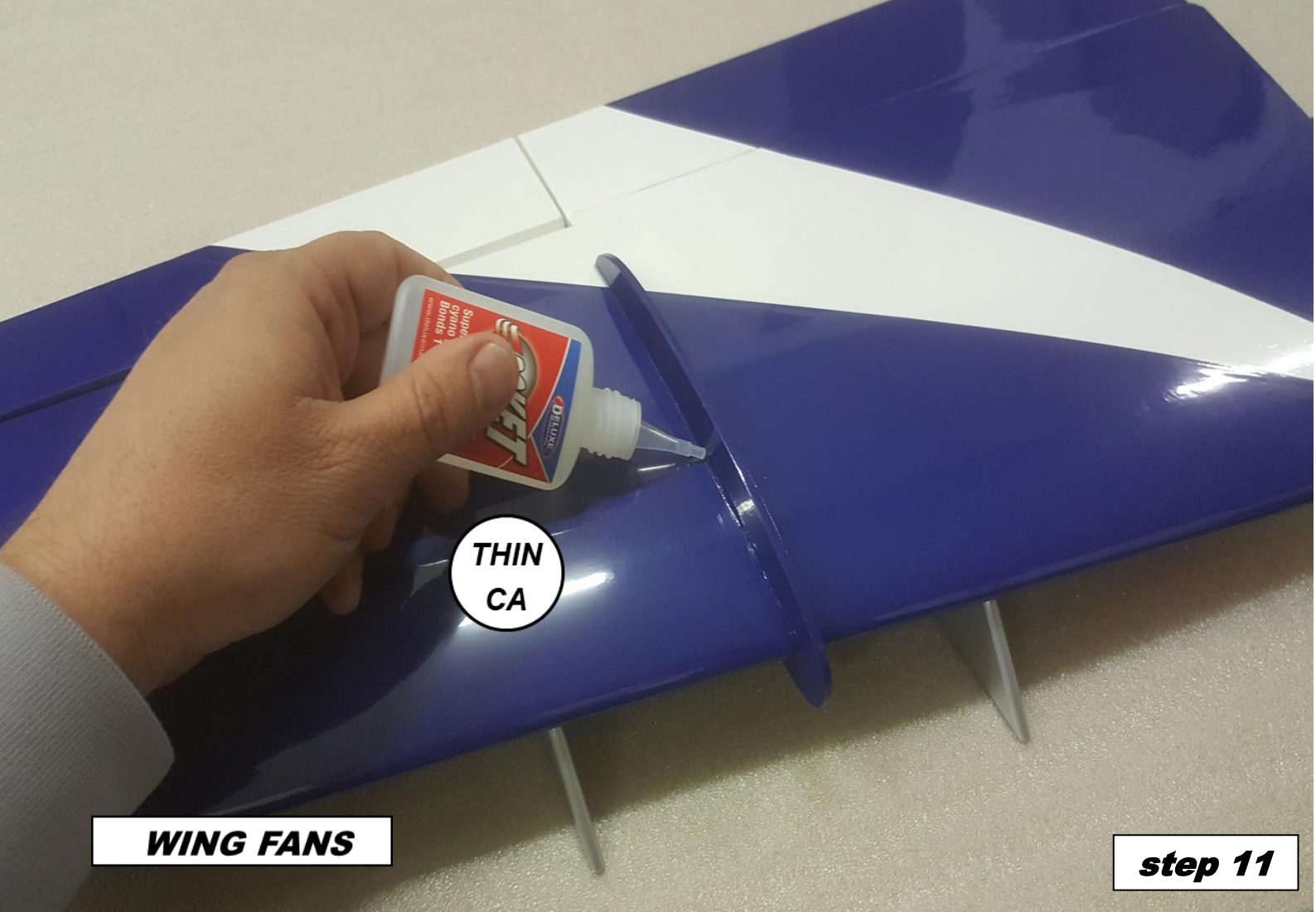

THIN  
CA

**WING FANS**

**step 11**



**AILERON SERVO**

**step 12**



**AILERON SERVO**

**step 13**



**AILERON SERVO**

**step 14**

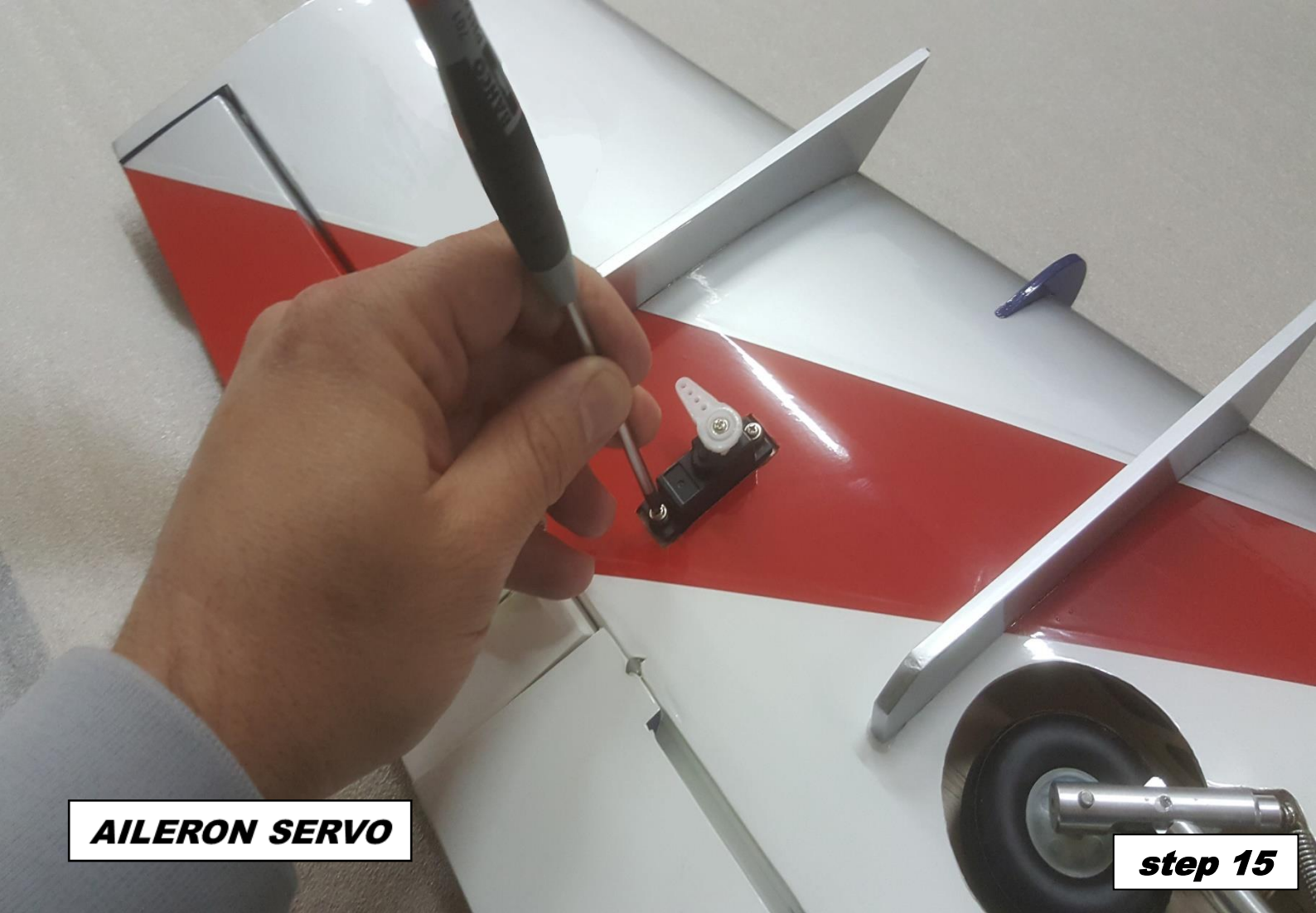

**AILERON SERVO**

**step 15**

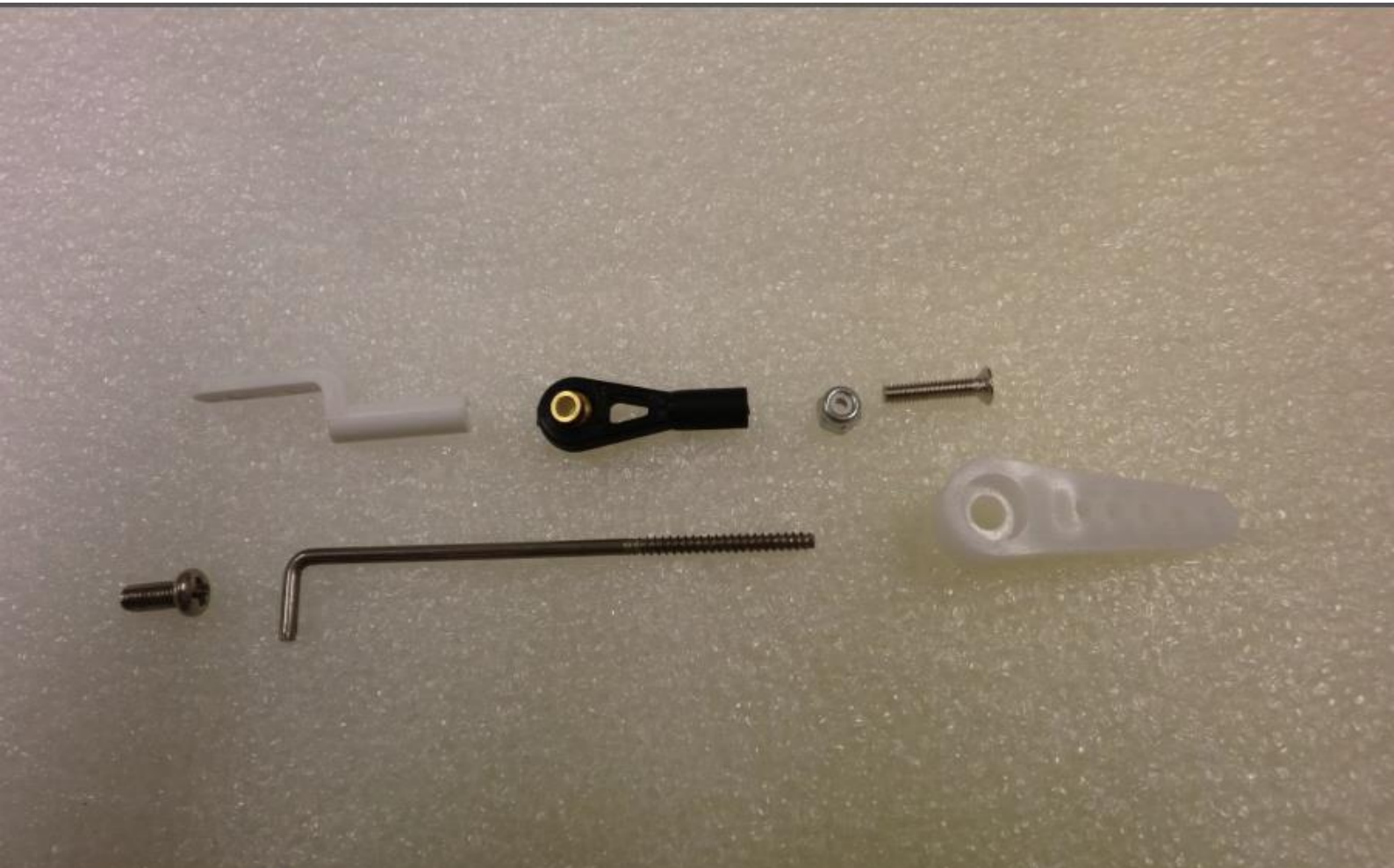

**AILERON SERVO**

**step 16**





**AILERON SERVO**

**step 17**



**Flap SERVO**

**step 18**



**Flap SERVO**

**step 19**

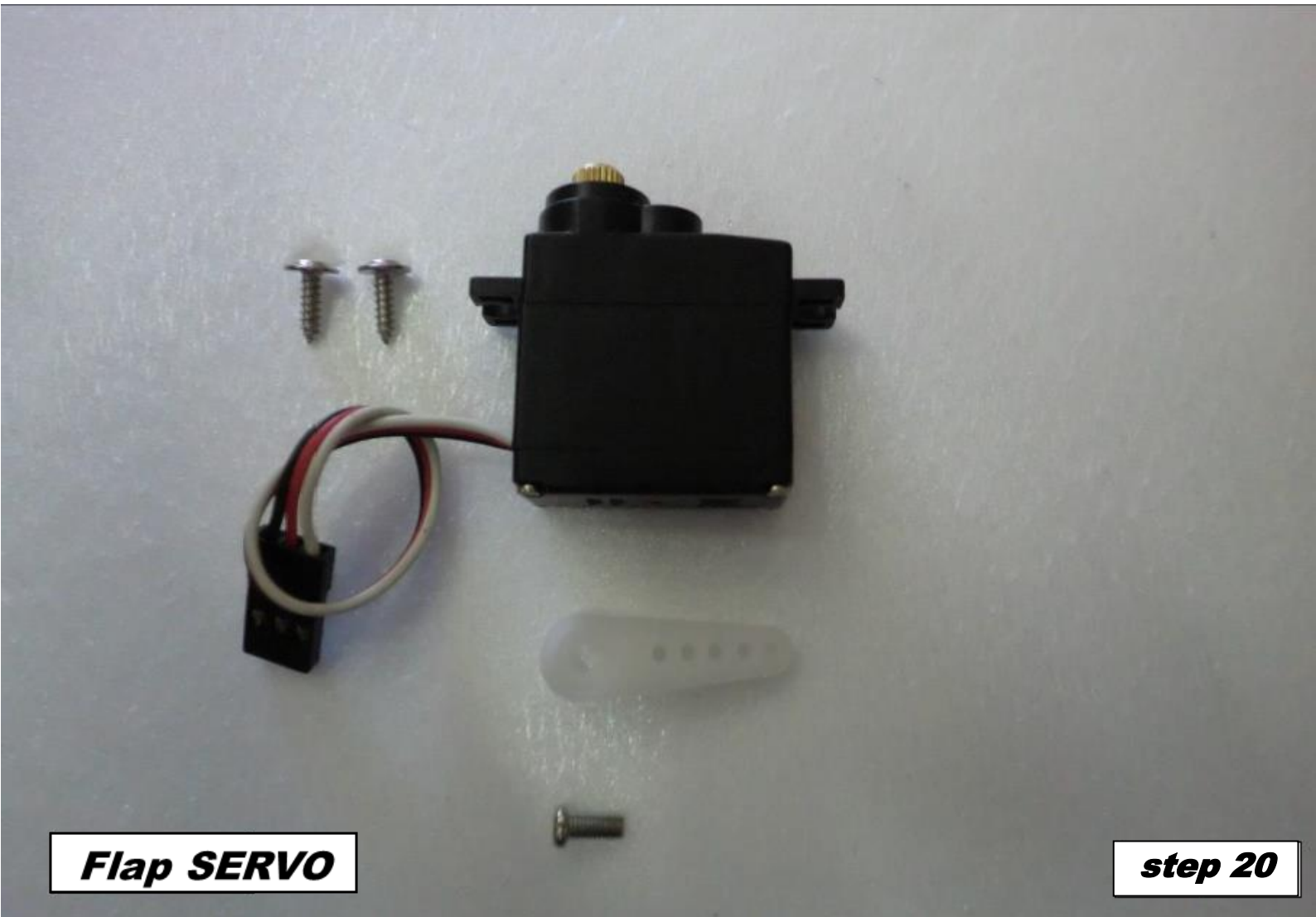

**Flap SERVO**

**step 20**



**Flap SERVO**

**step 21**

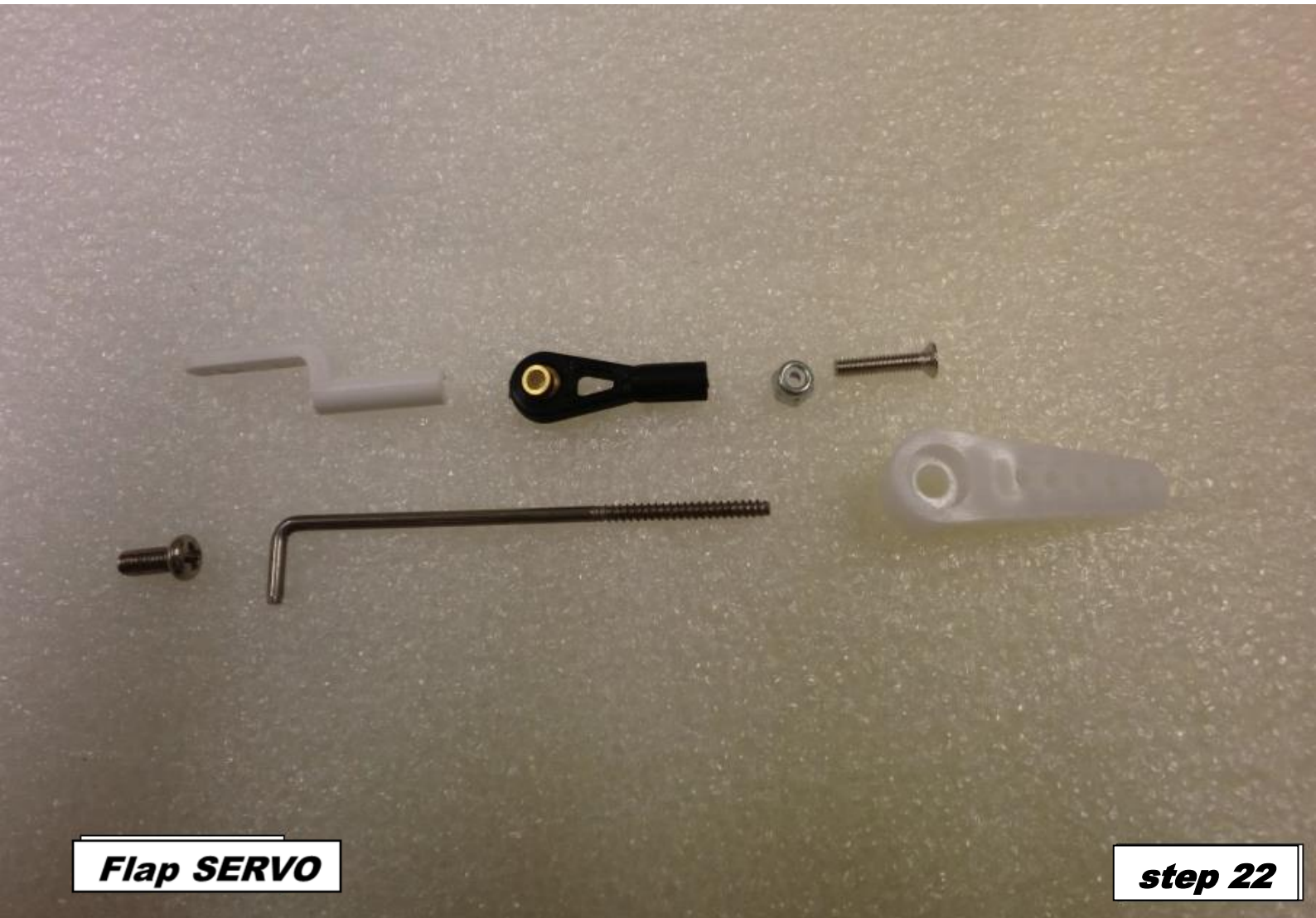

**Flap SERVO**

**step 22**

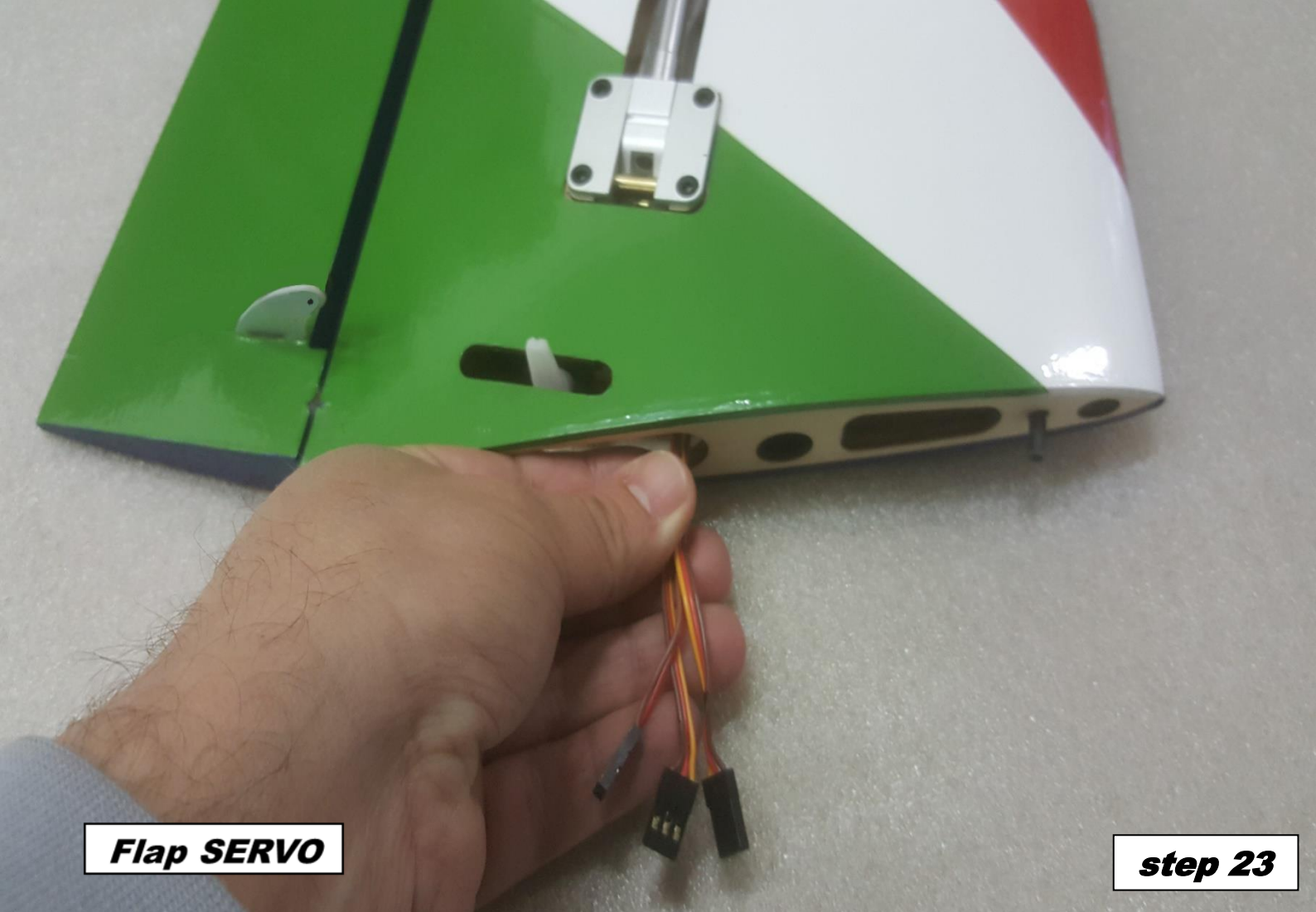

**Flap SERVO**

**step 23**

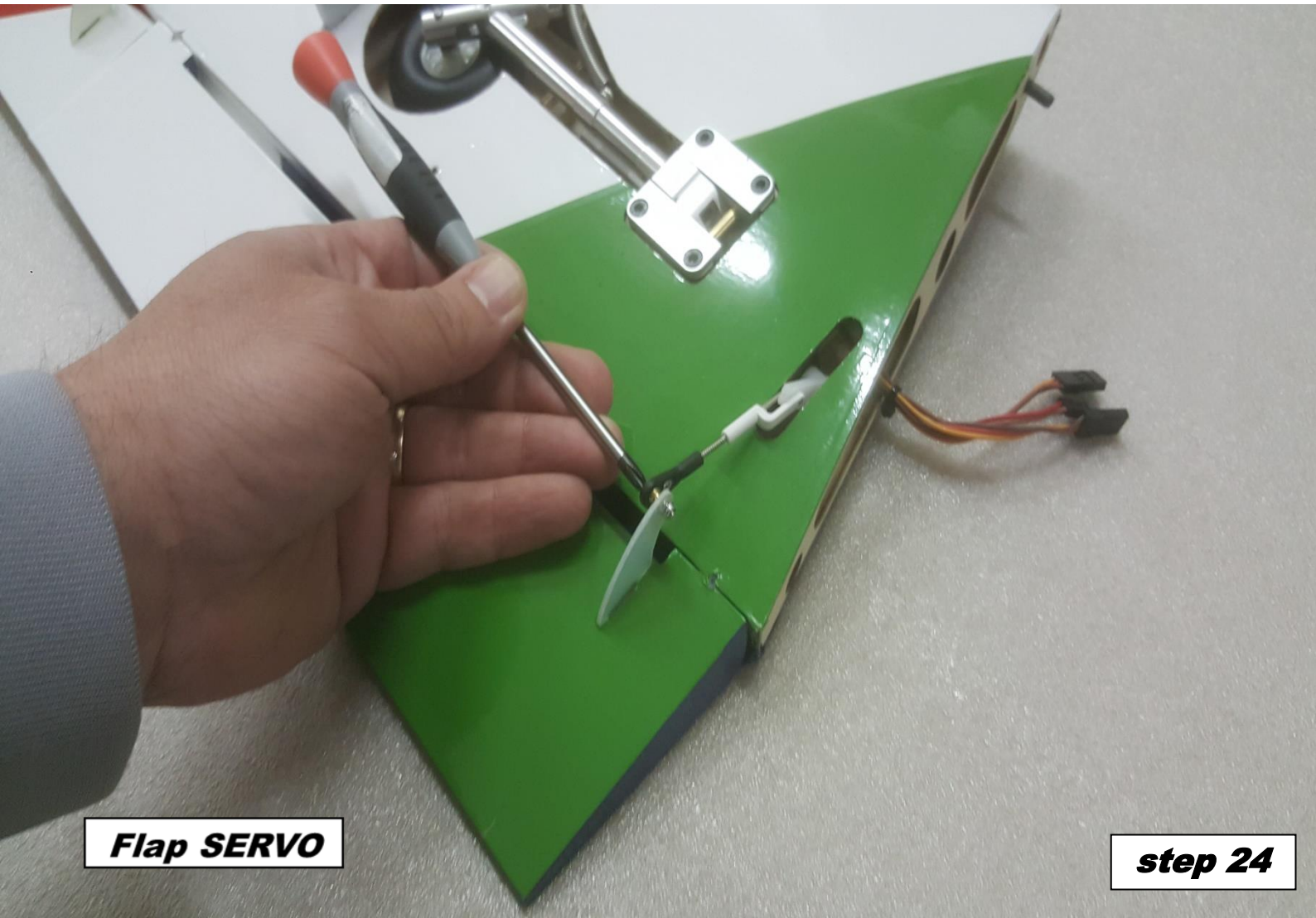

**Flap SERVO**

**step 24**



**Flap SERVO**

**step 25**

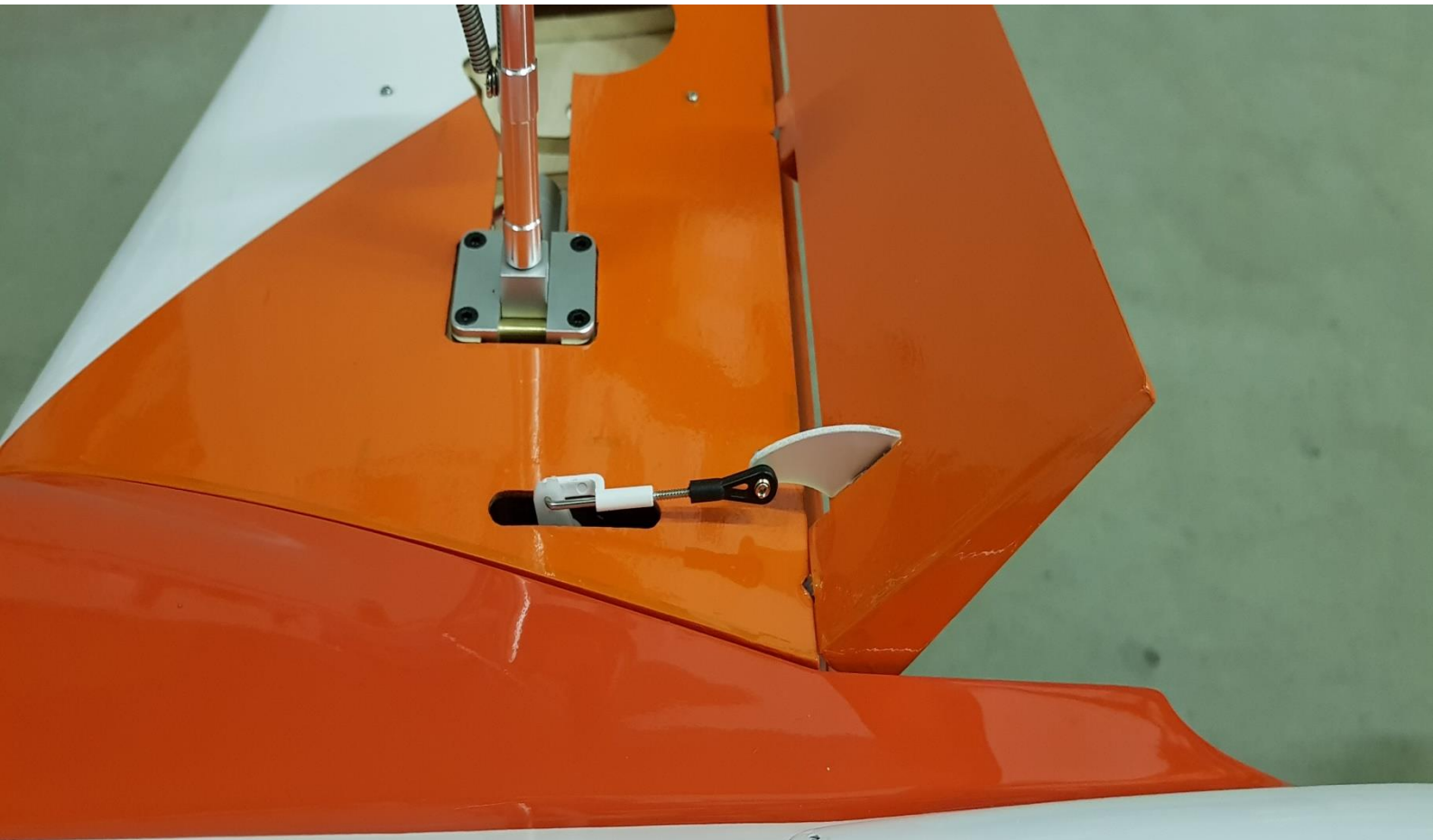

**Flap SERVO**

**step 26**



**ELEVATOR**

**step 27**

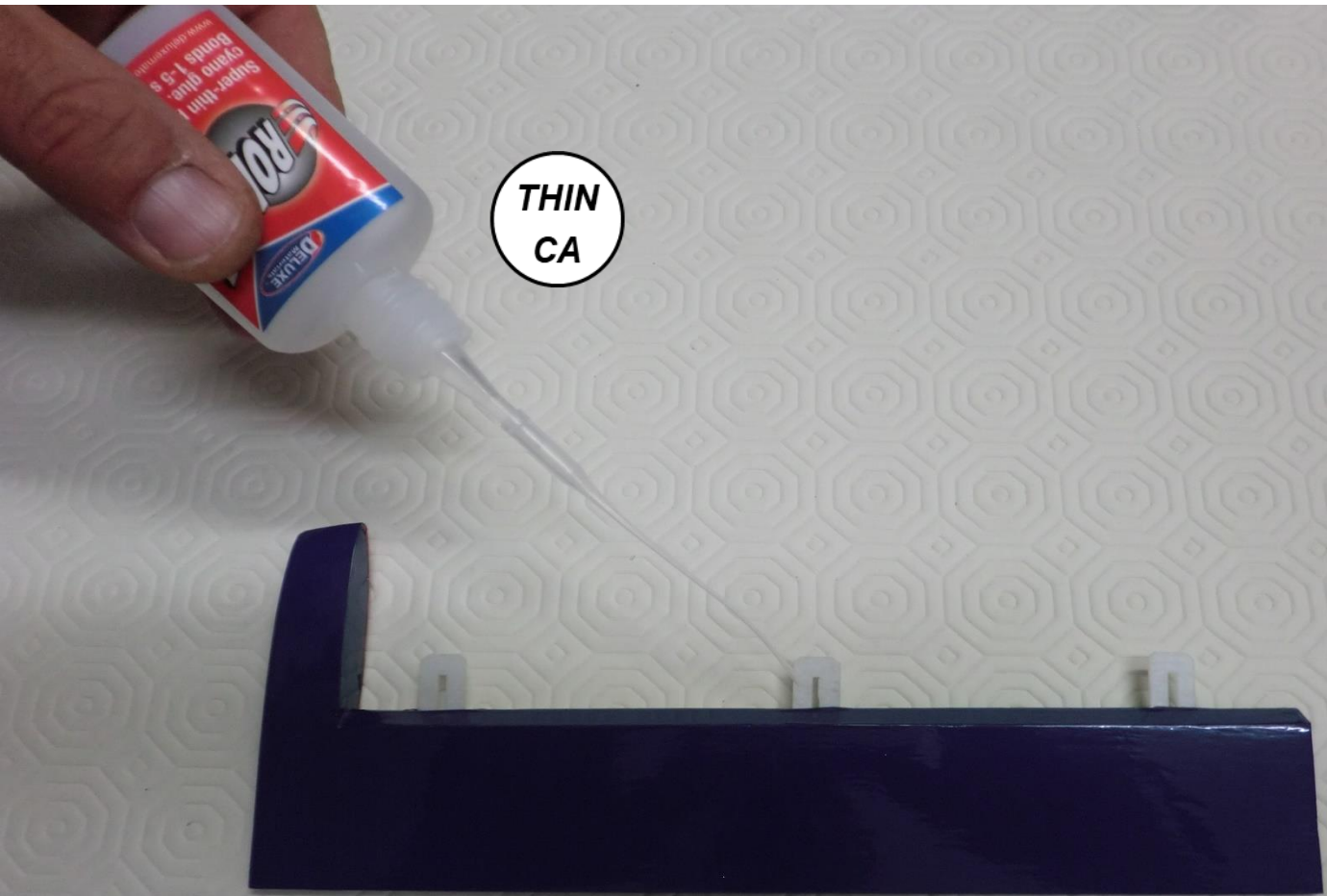

THIN  
CA

**ELEVATOR**

**step 28**

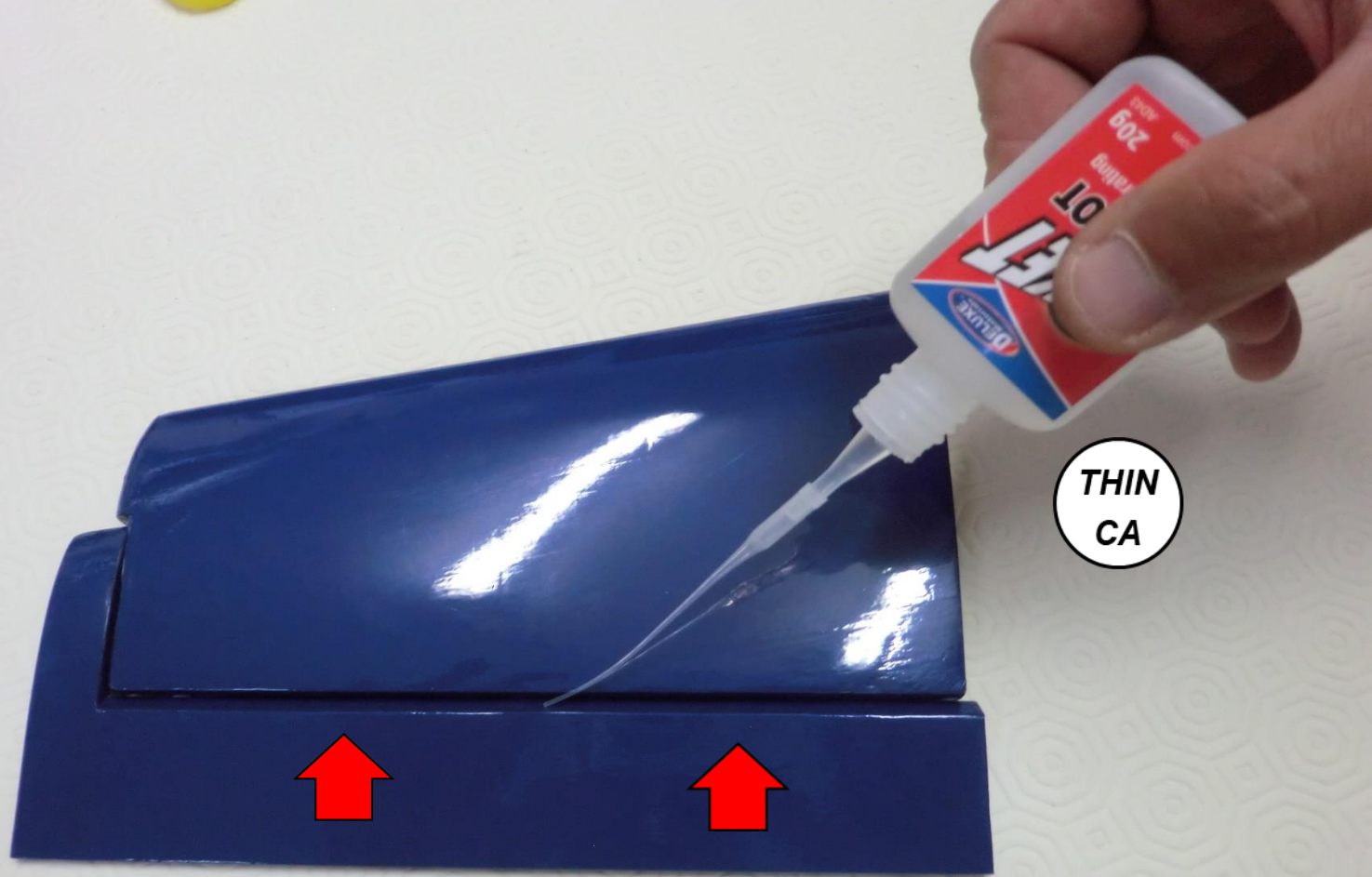

THIN  
CA

**ELEVATOR**

**step 29**



**ELEVATOR SERVO**

**step 30**



THIN  
CA

**ELEVATOR SERVO**

**step 31**

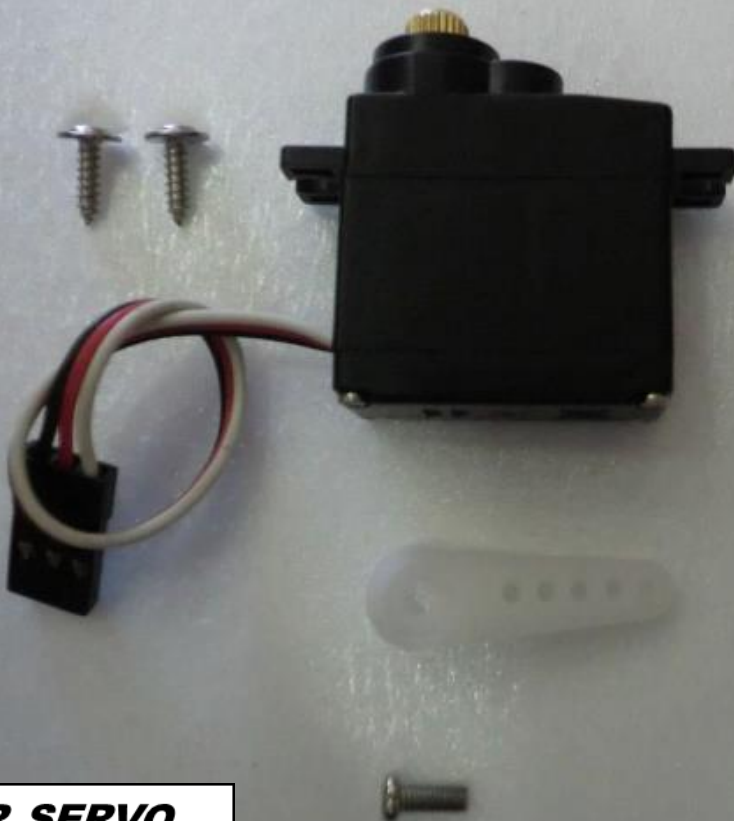

**ELEVATOR SERVO**

**step 32**



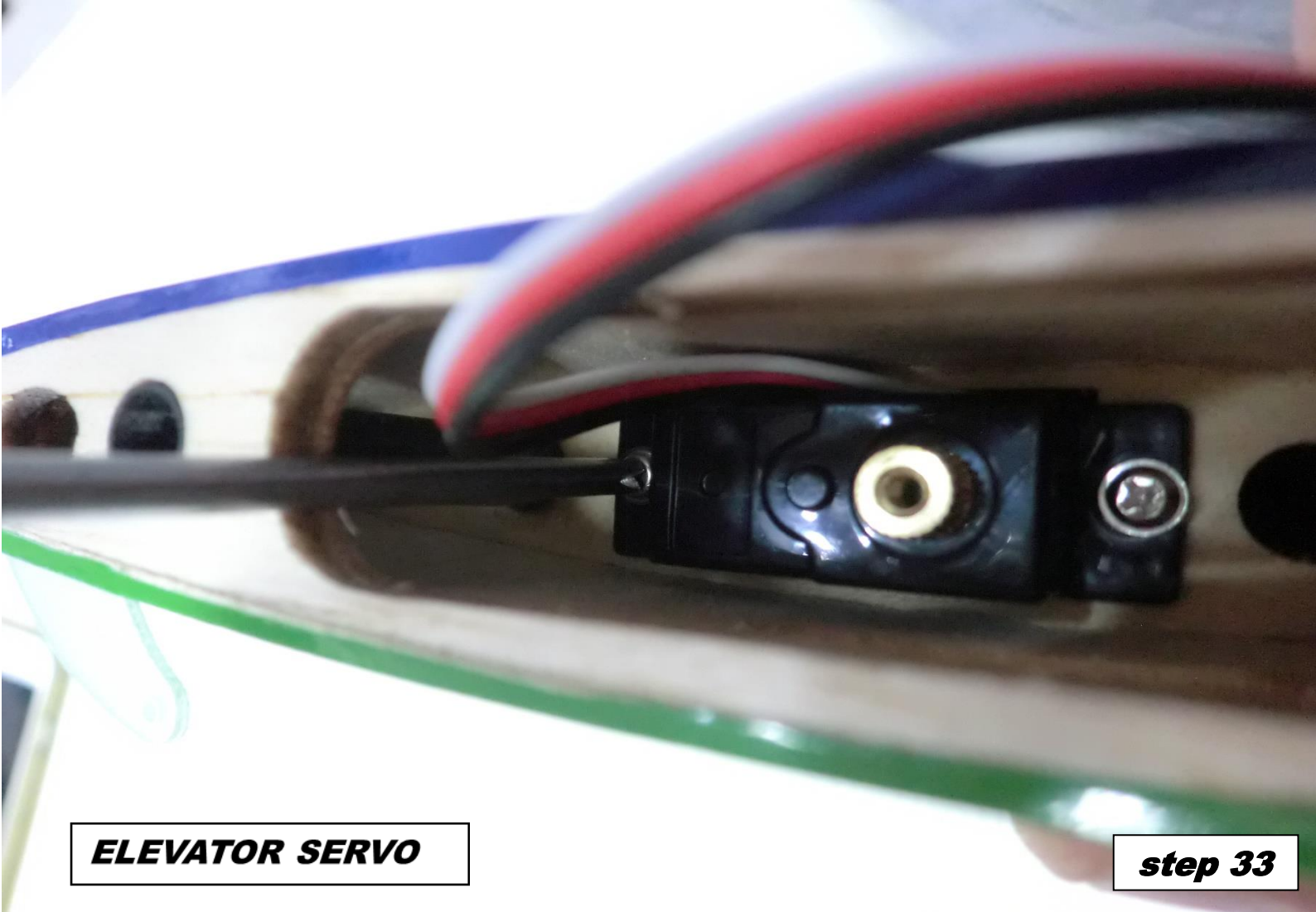

**ELEVATOR SERVO**

**step 33**

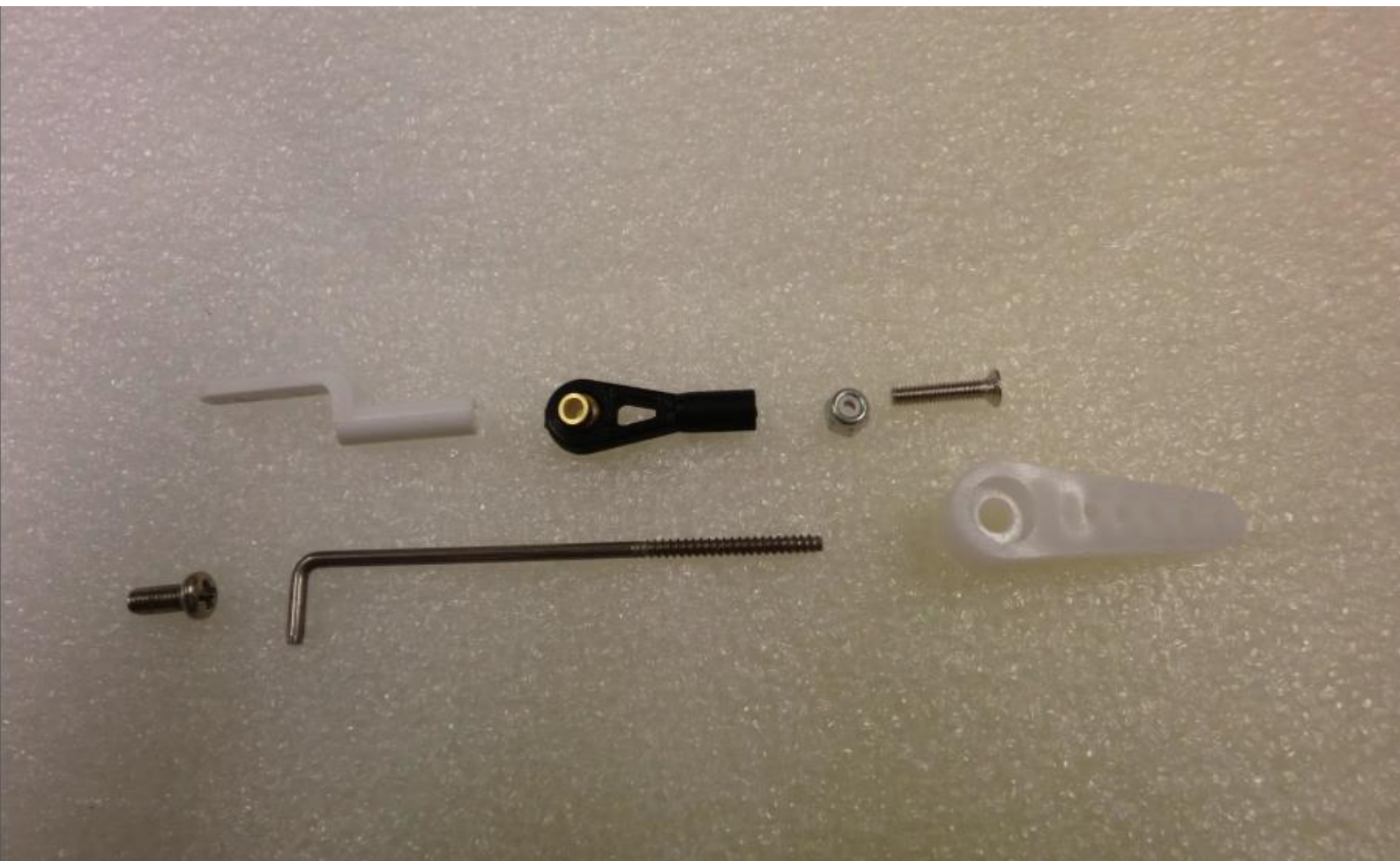

**ELEVATOR SERVO**

**step 34**



**ELEVATOR SERVO**

**step 35**

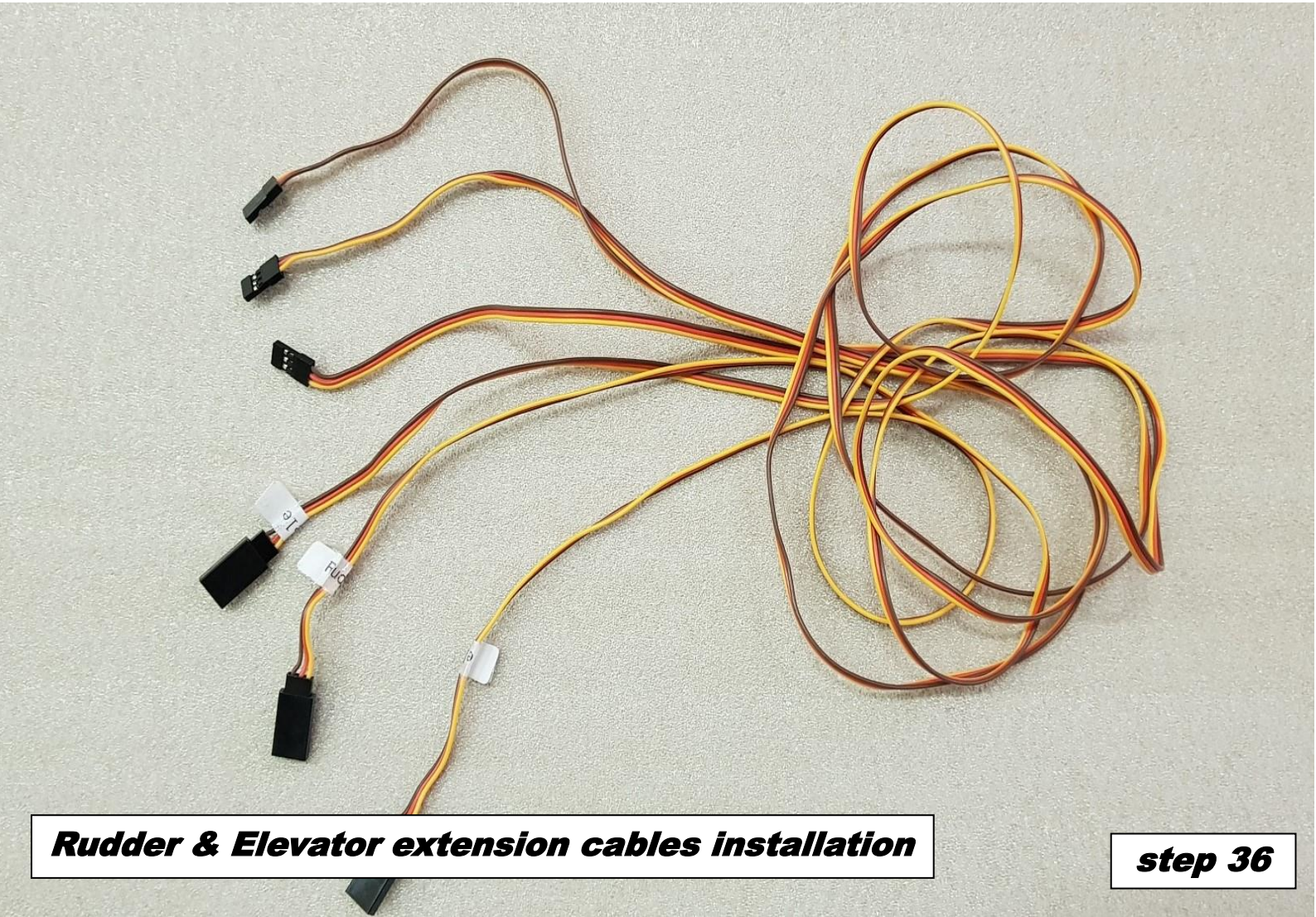

**Rudder & Elevator extension cables installation**

**step 36**



***Rudder & Elevator extension cables installation***

***step 37***

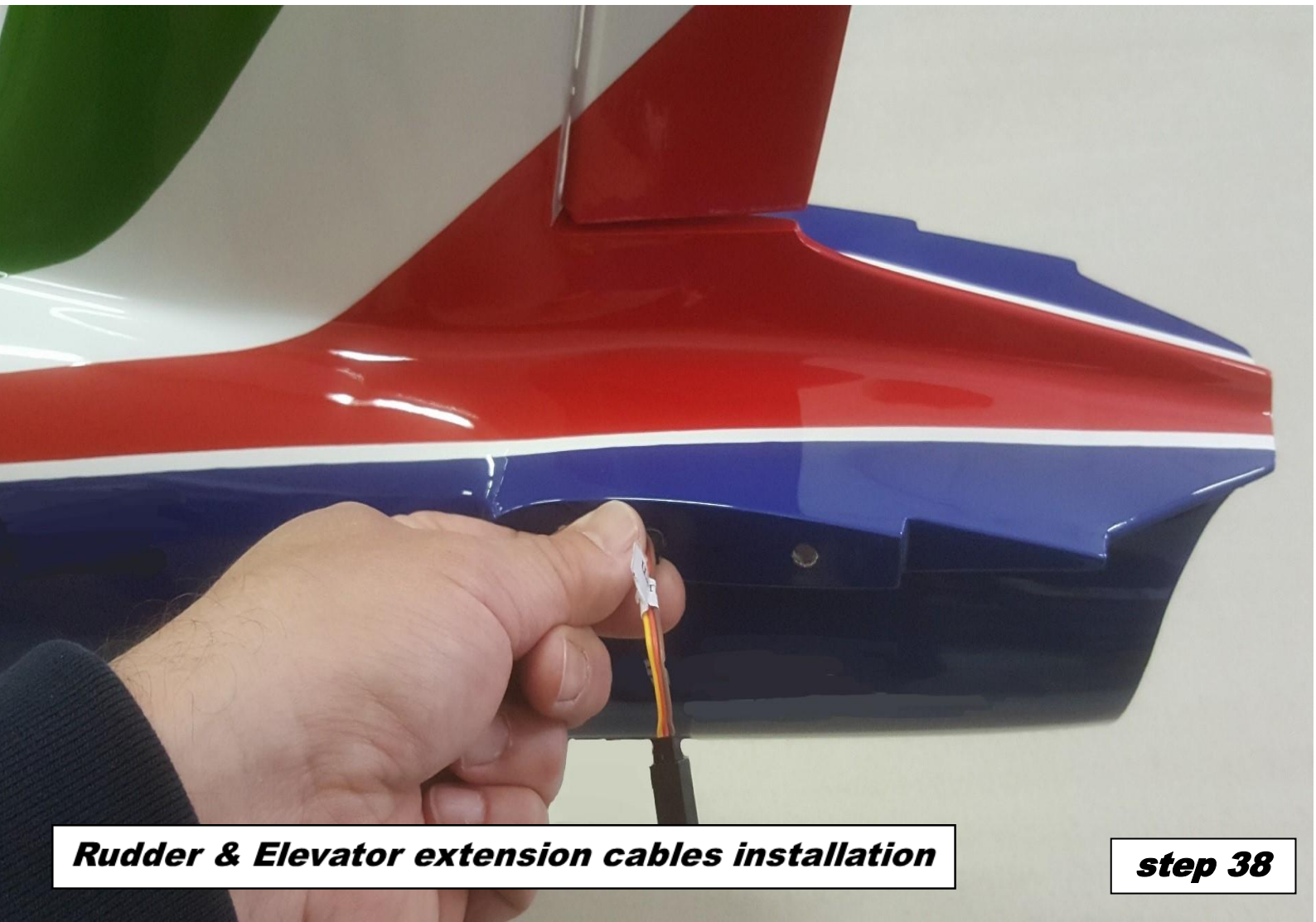

***Rudder & Elevator extension cables installation***

***step 38***

THIN  
CA

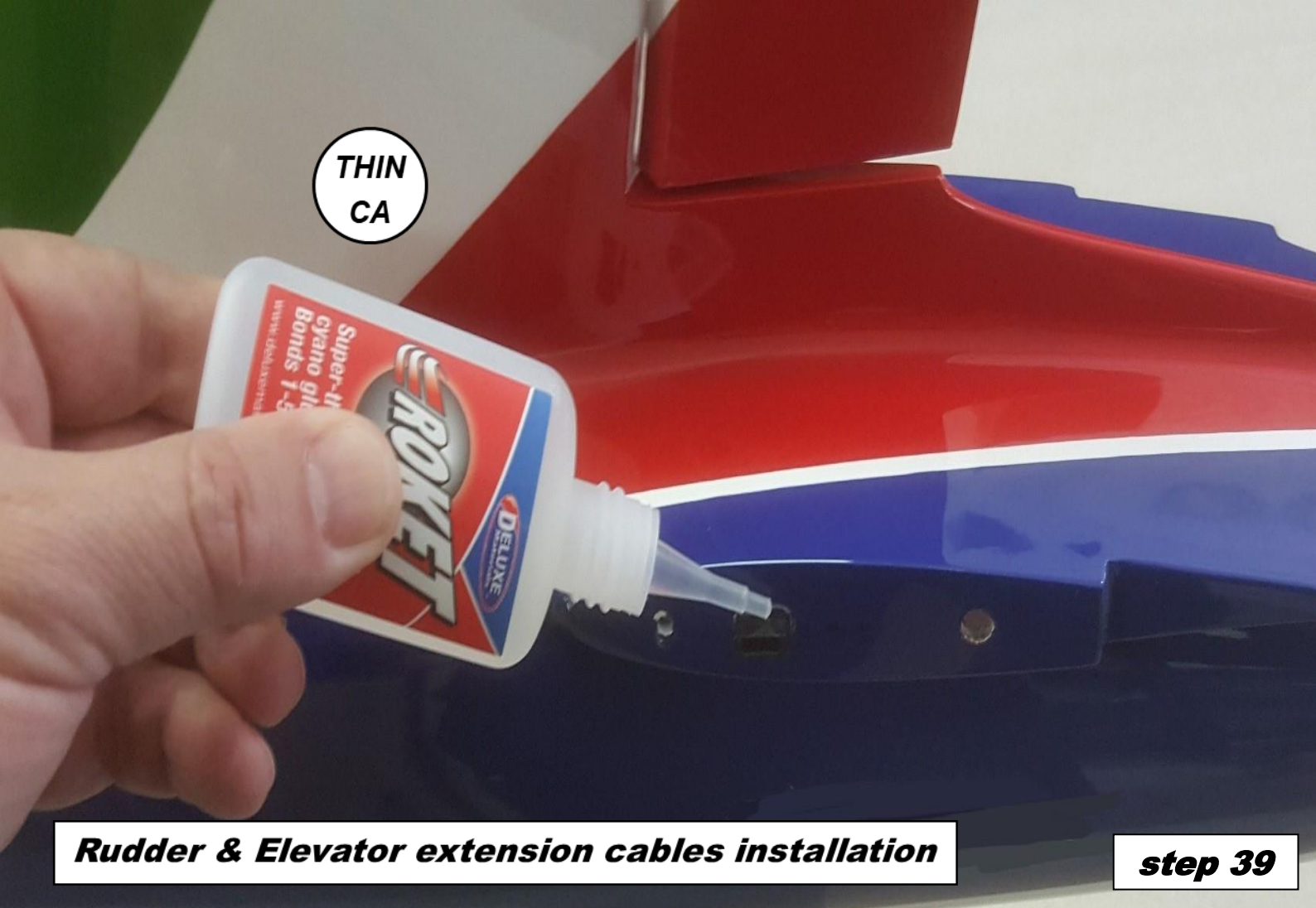

***Rudder & Elevator extension cables installation***

***step 39***

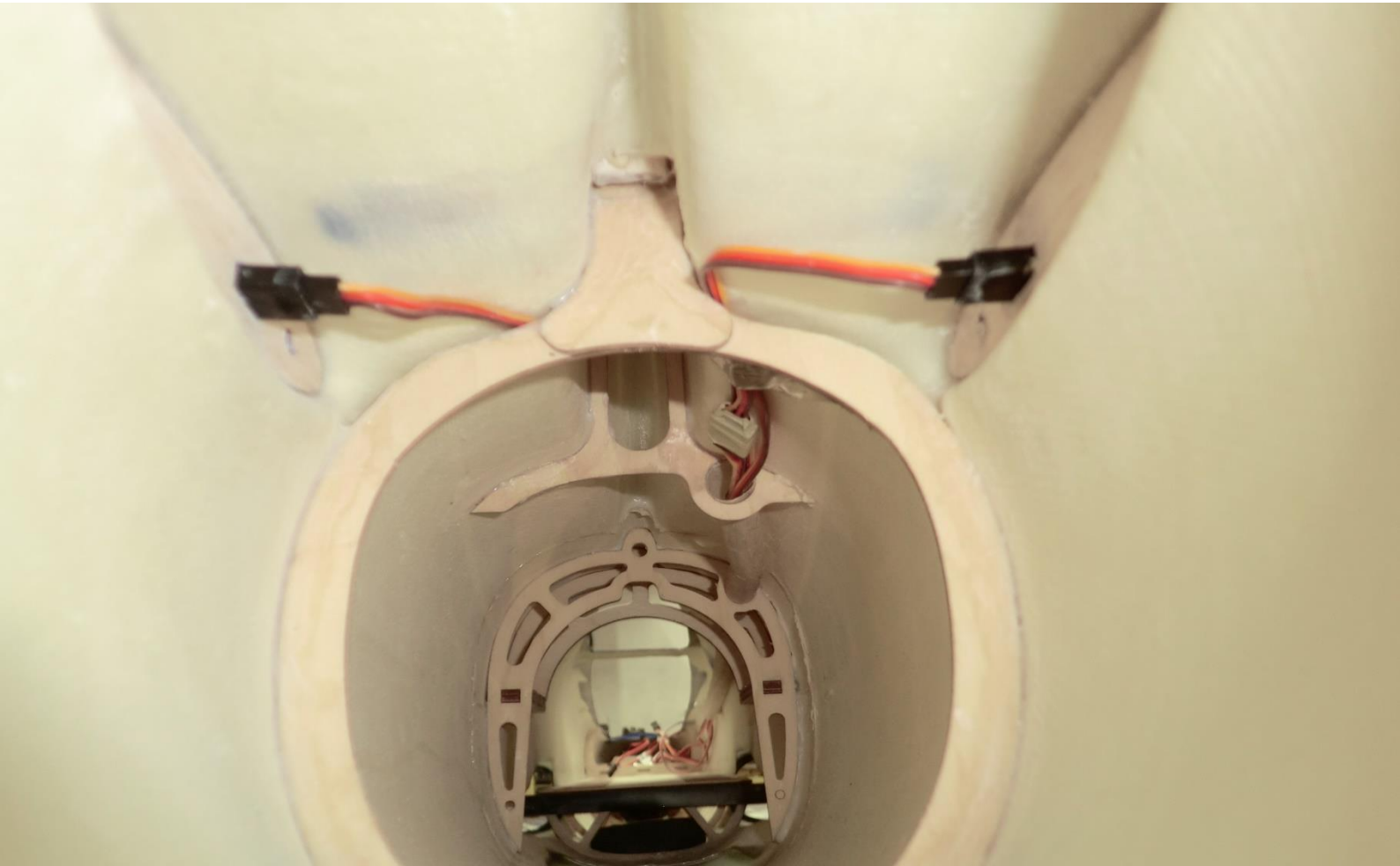

***Rudder & Elevator extension cables installation***

***step 40***

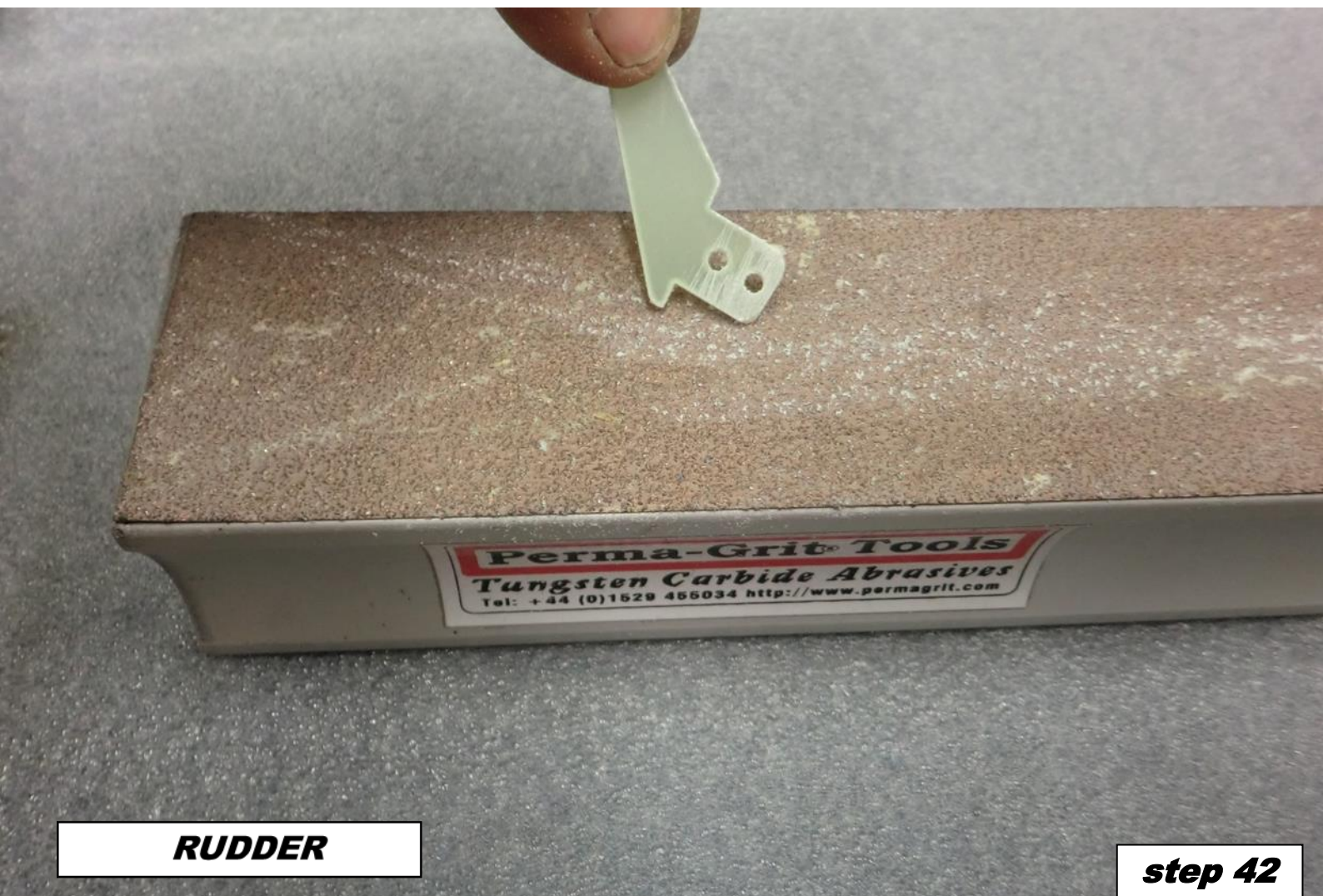
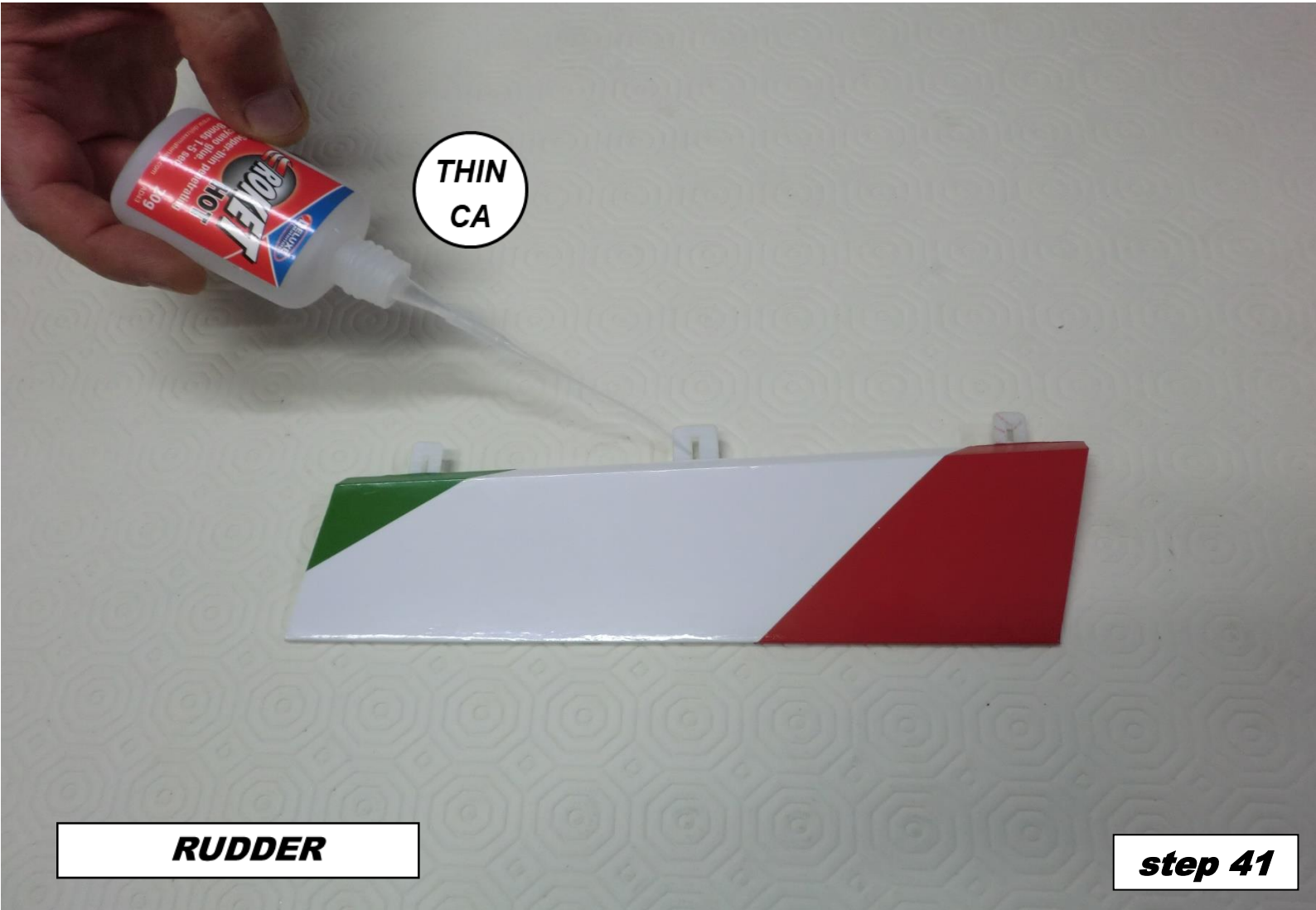

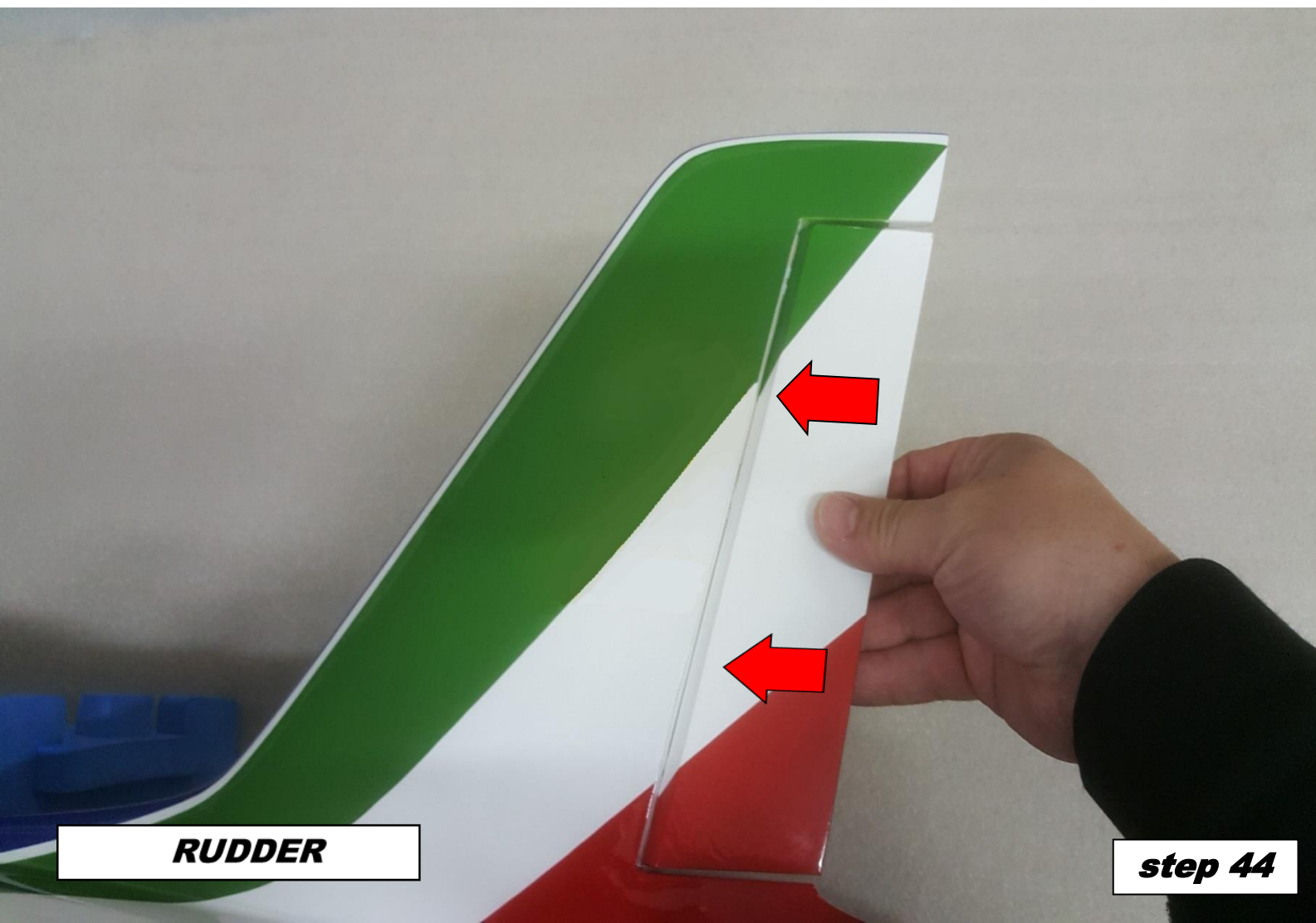
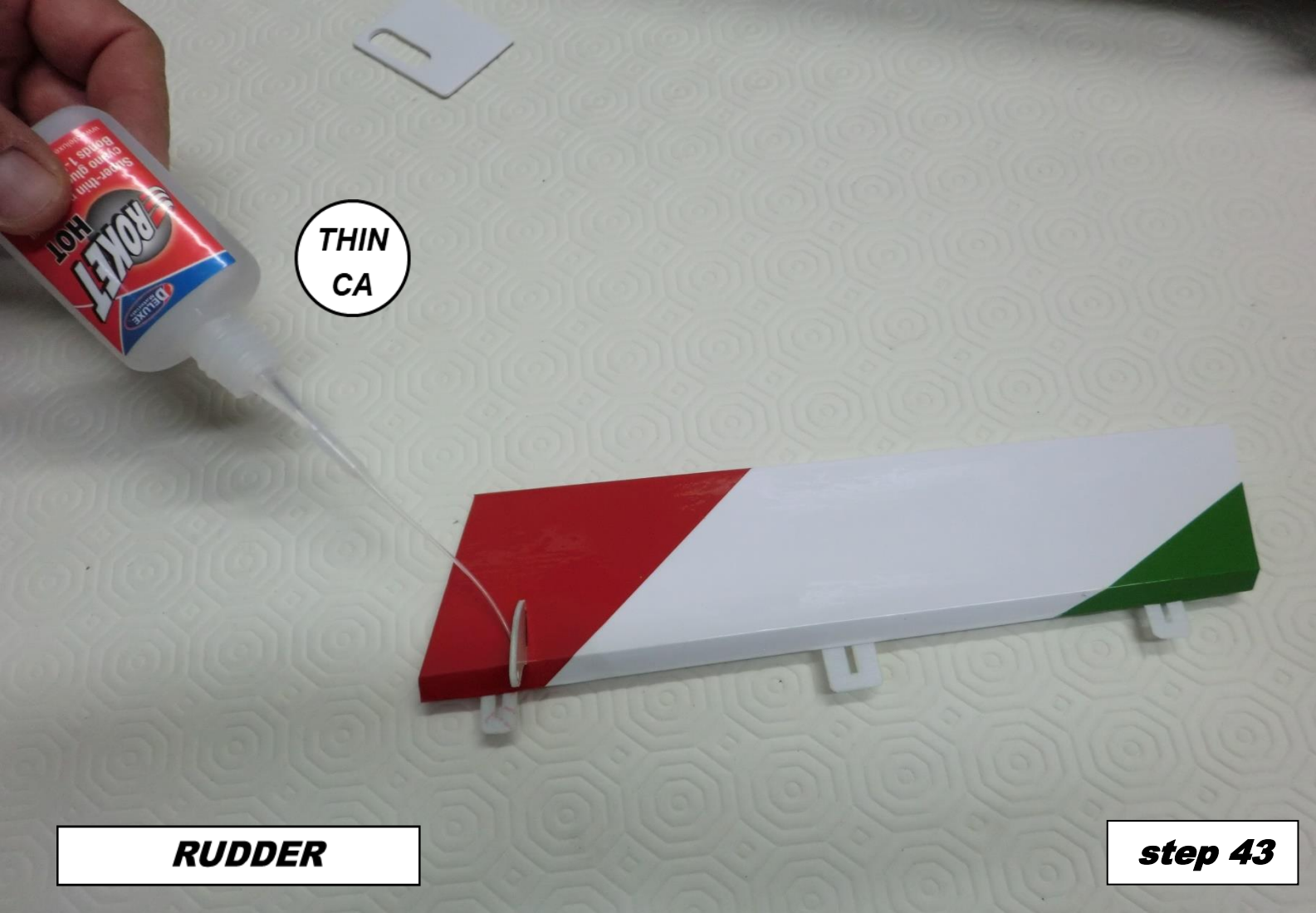

**THIN  
CA**

**RUDDER**

**step 45**

**Rudder SERVO**

**step 46**

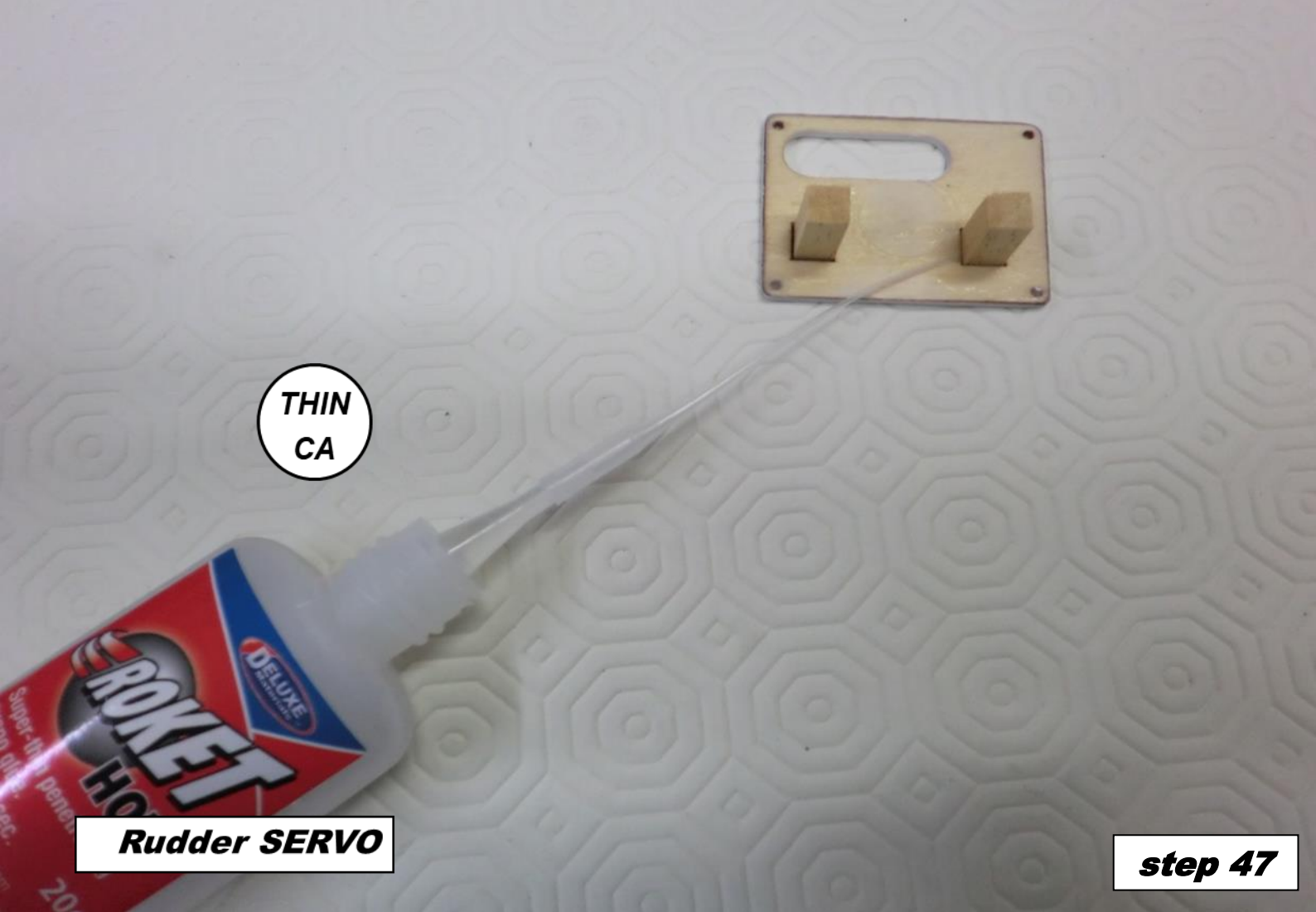

THIN  
CA

**Rudder SERVO**

**step 47**

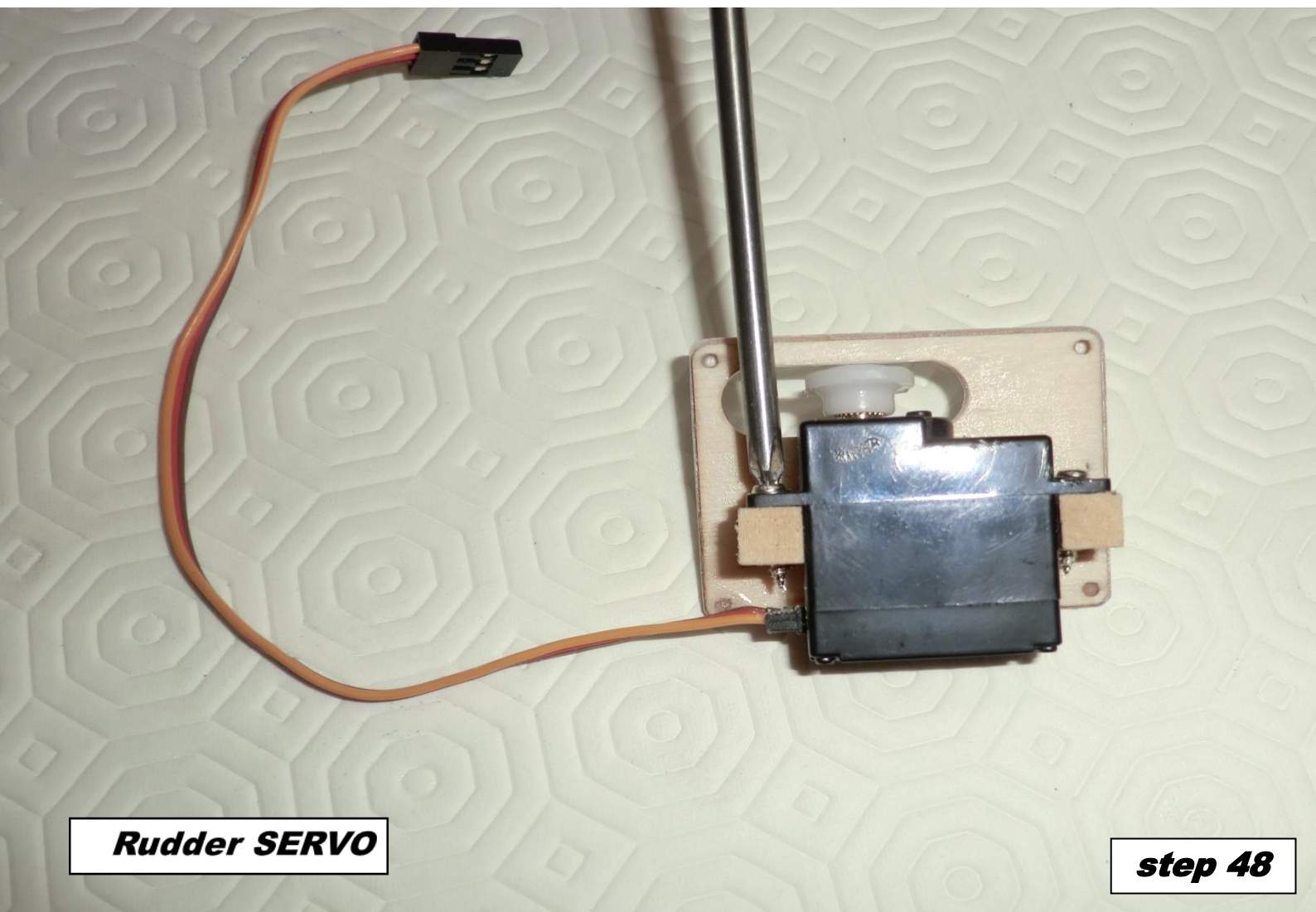

**Rudder SERVO**

**step 48**





**Rudder SERVO**

**step 49**

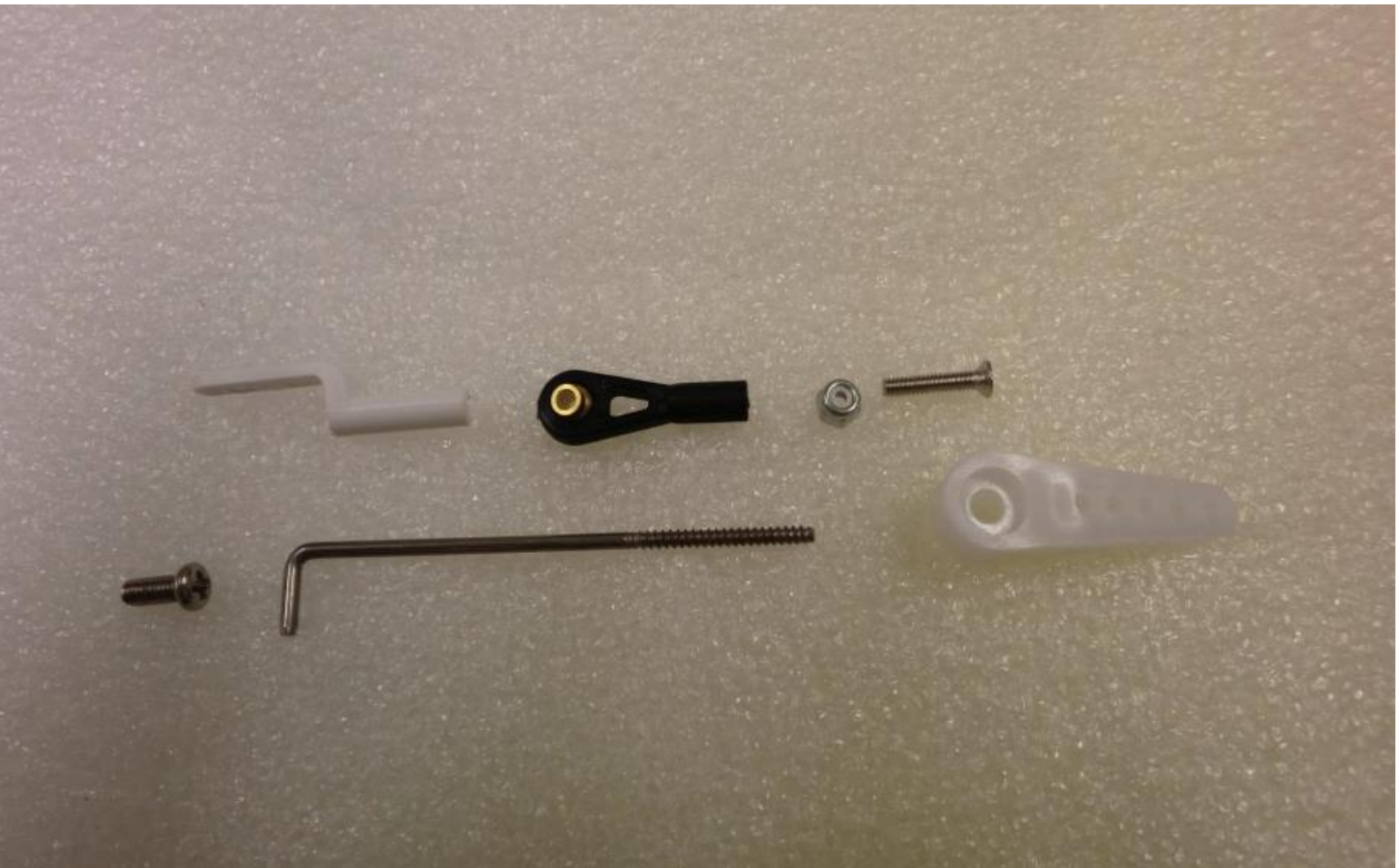

**Rudder SERVO**

**step 50**

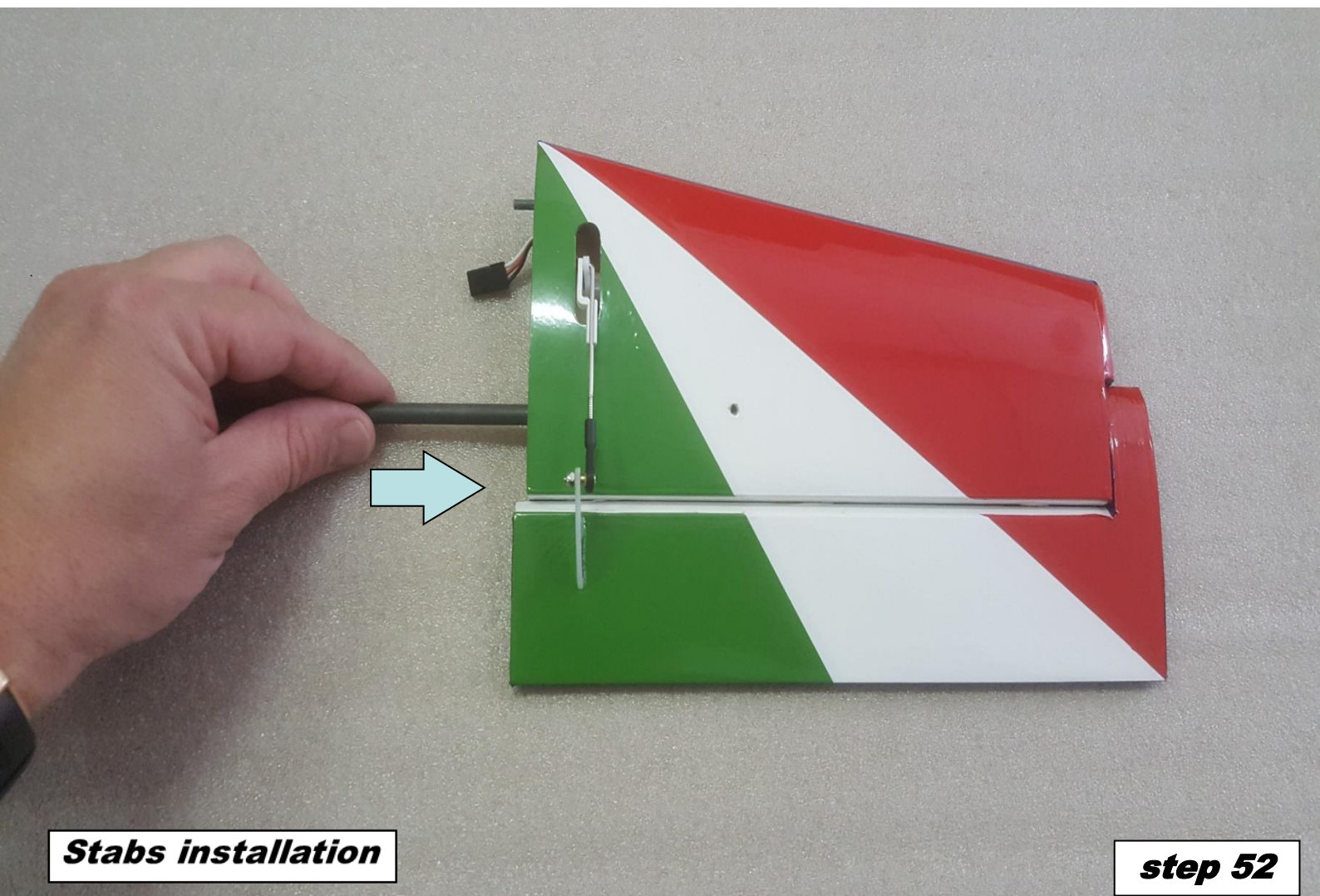
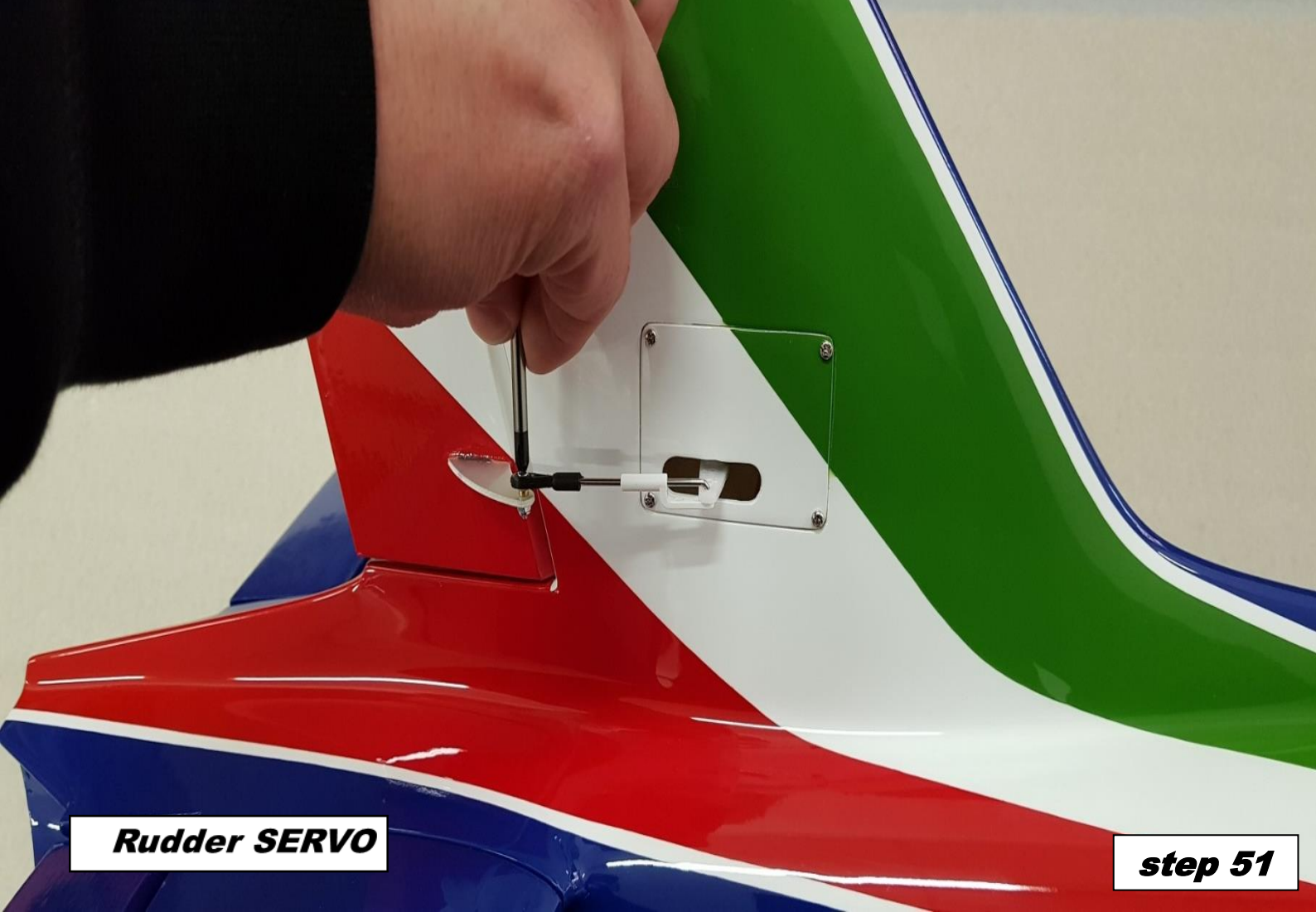

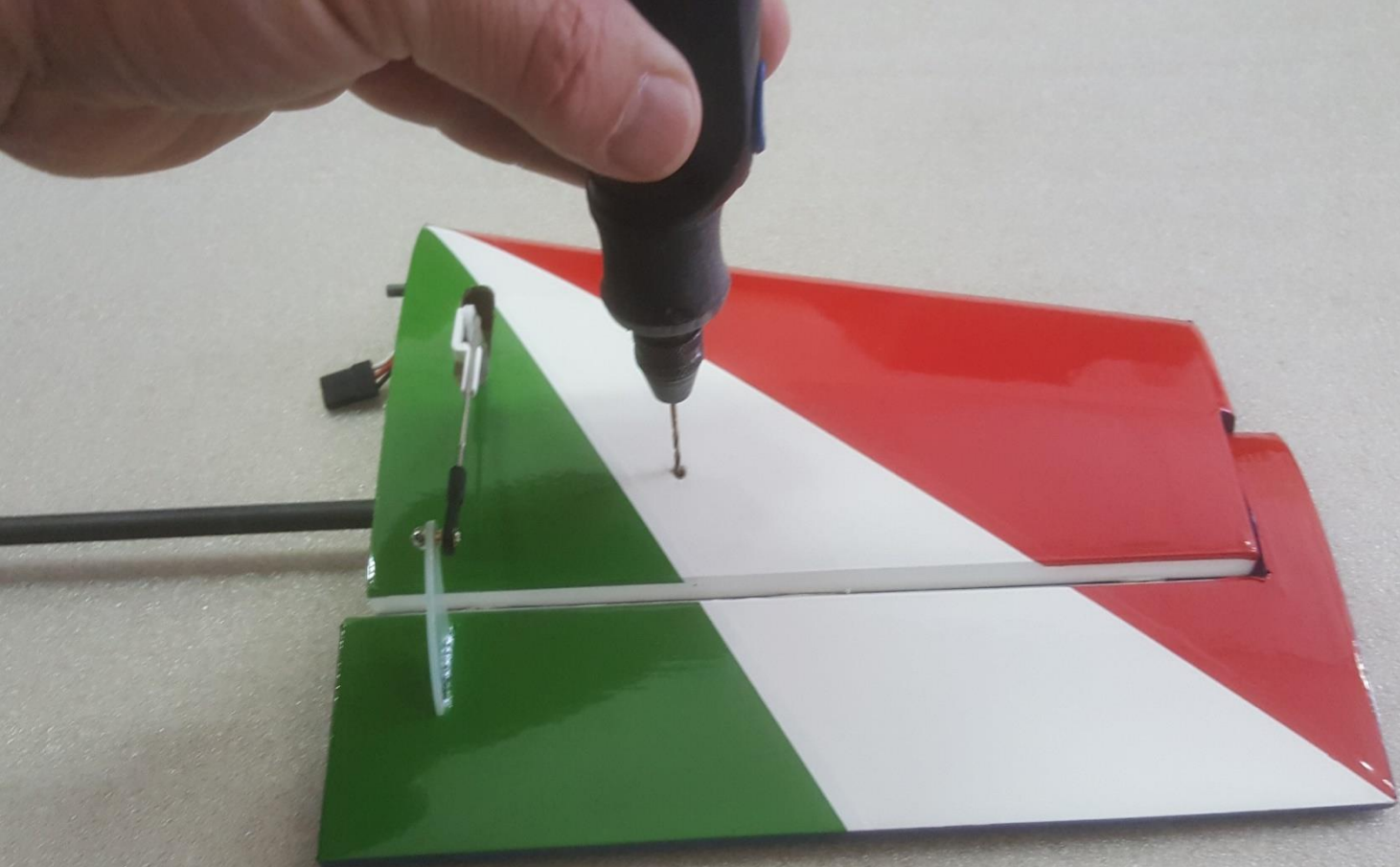

***Stabs installation***

***step 53***

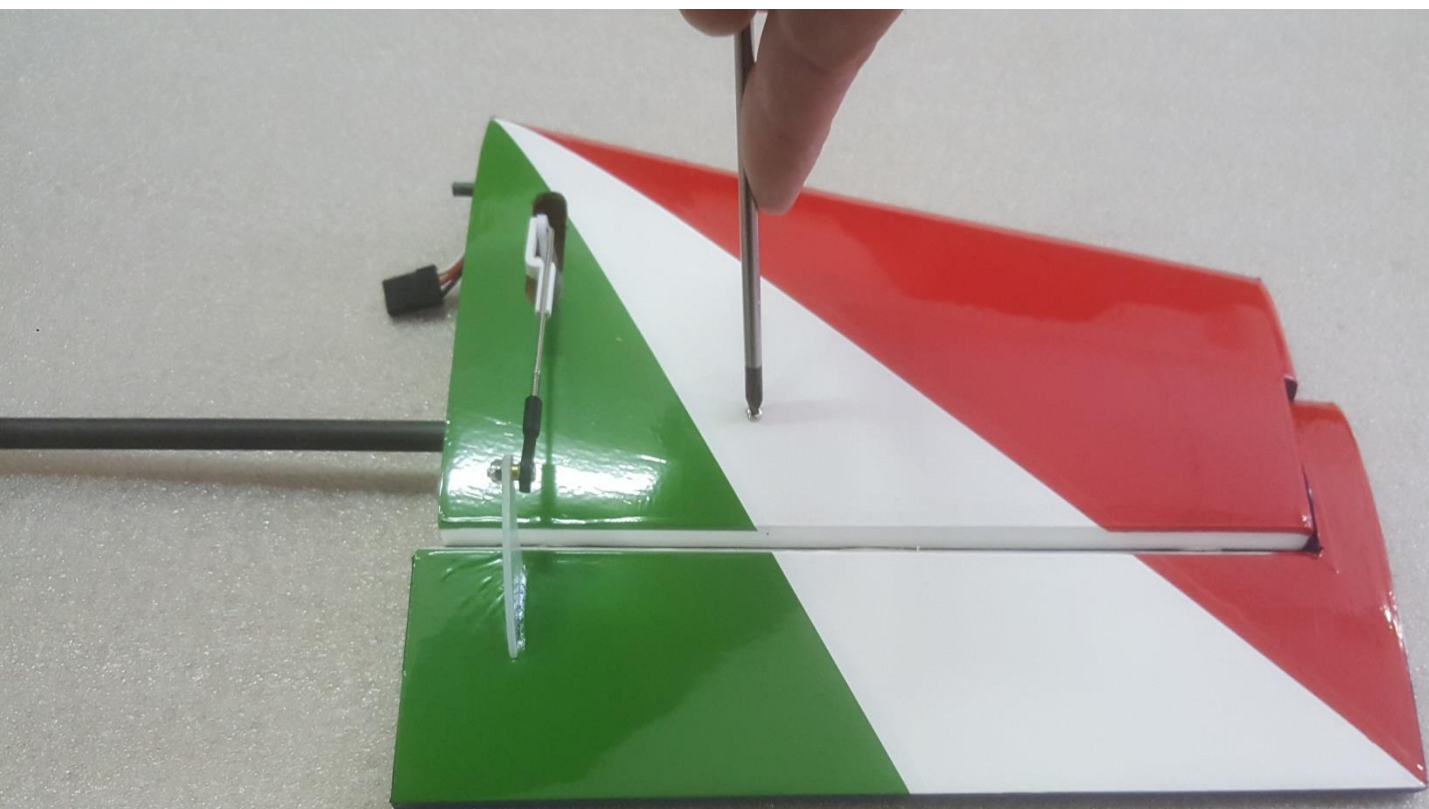

***Stabs installation***

***step 54***

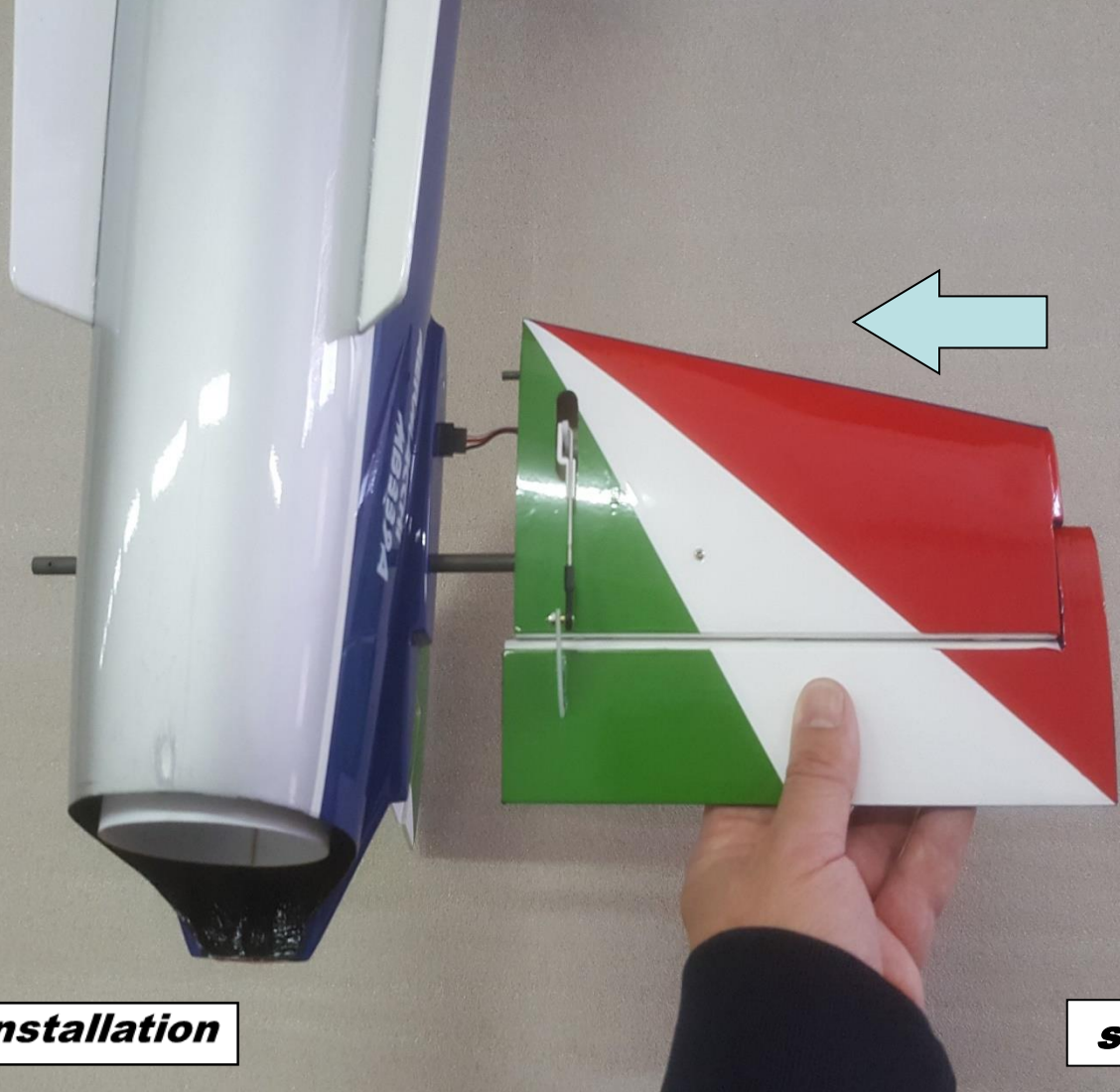

**Stabs installation**

**step 55**

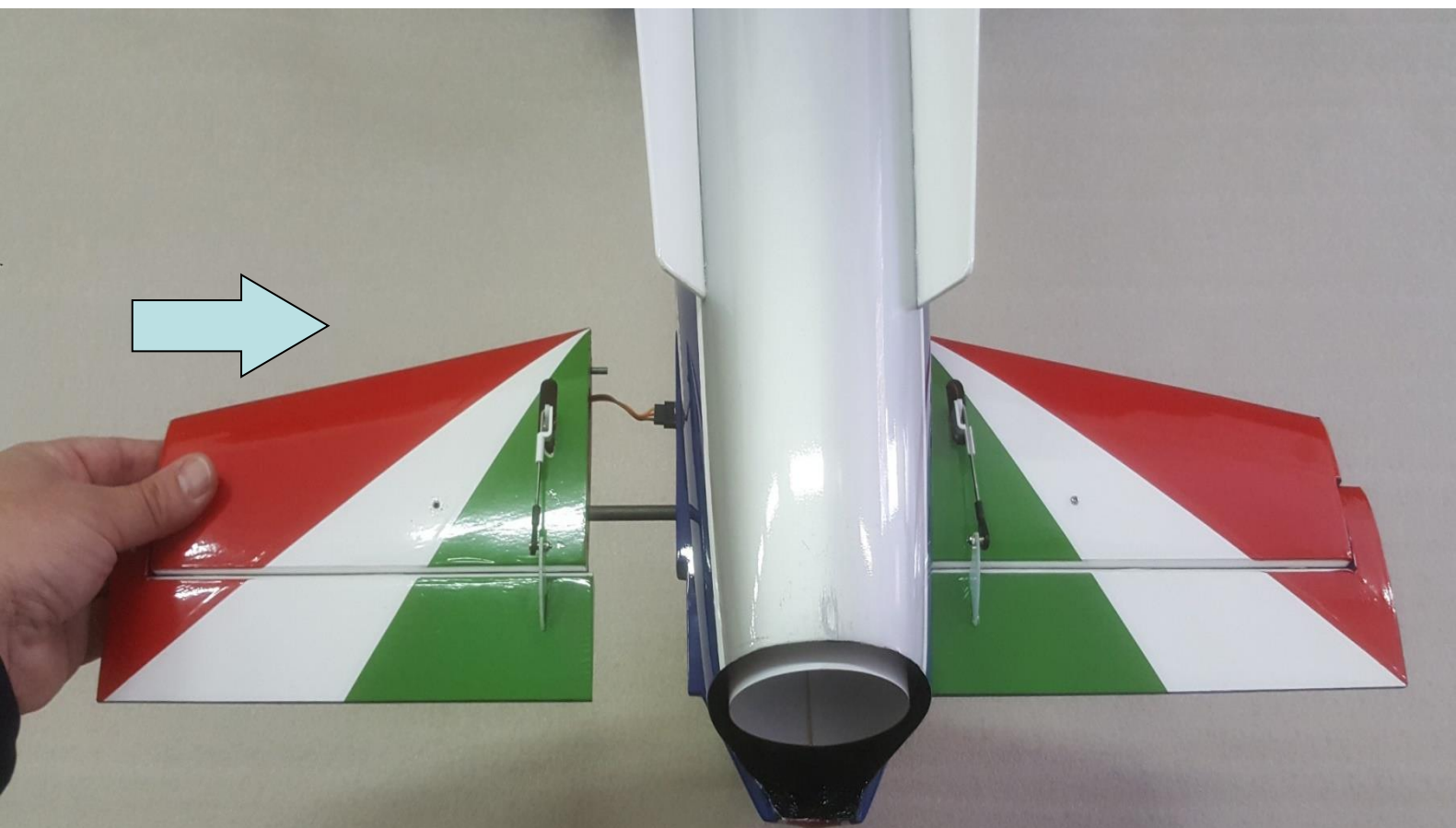

**Stabs installation**

**step 56**



**Stabs installation**

**step 57**

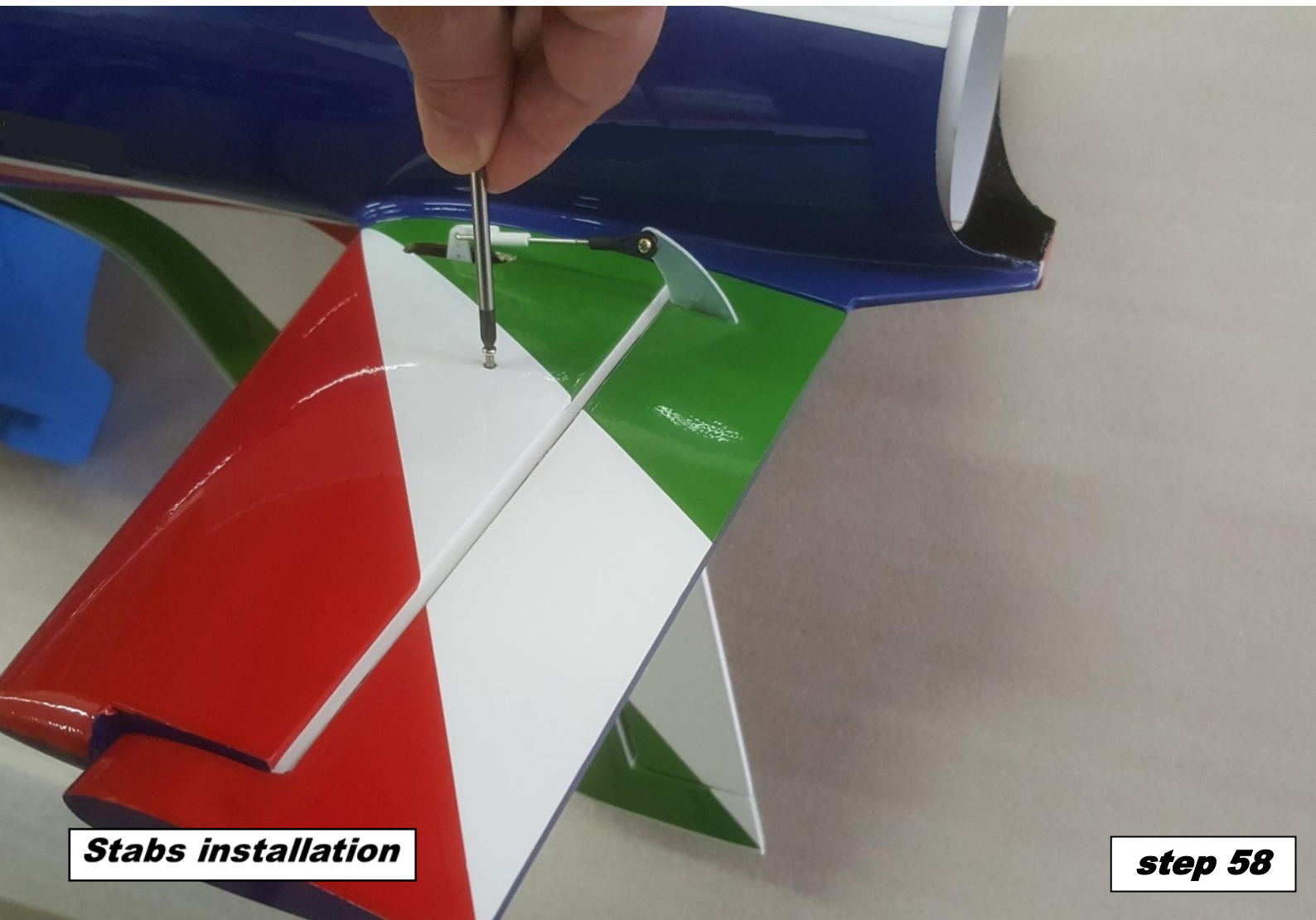

**Stabs installation**

**step 58**

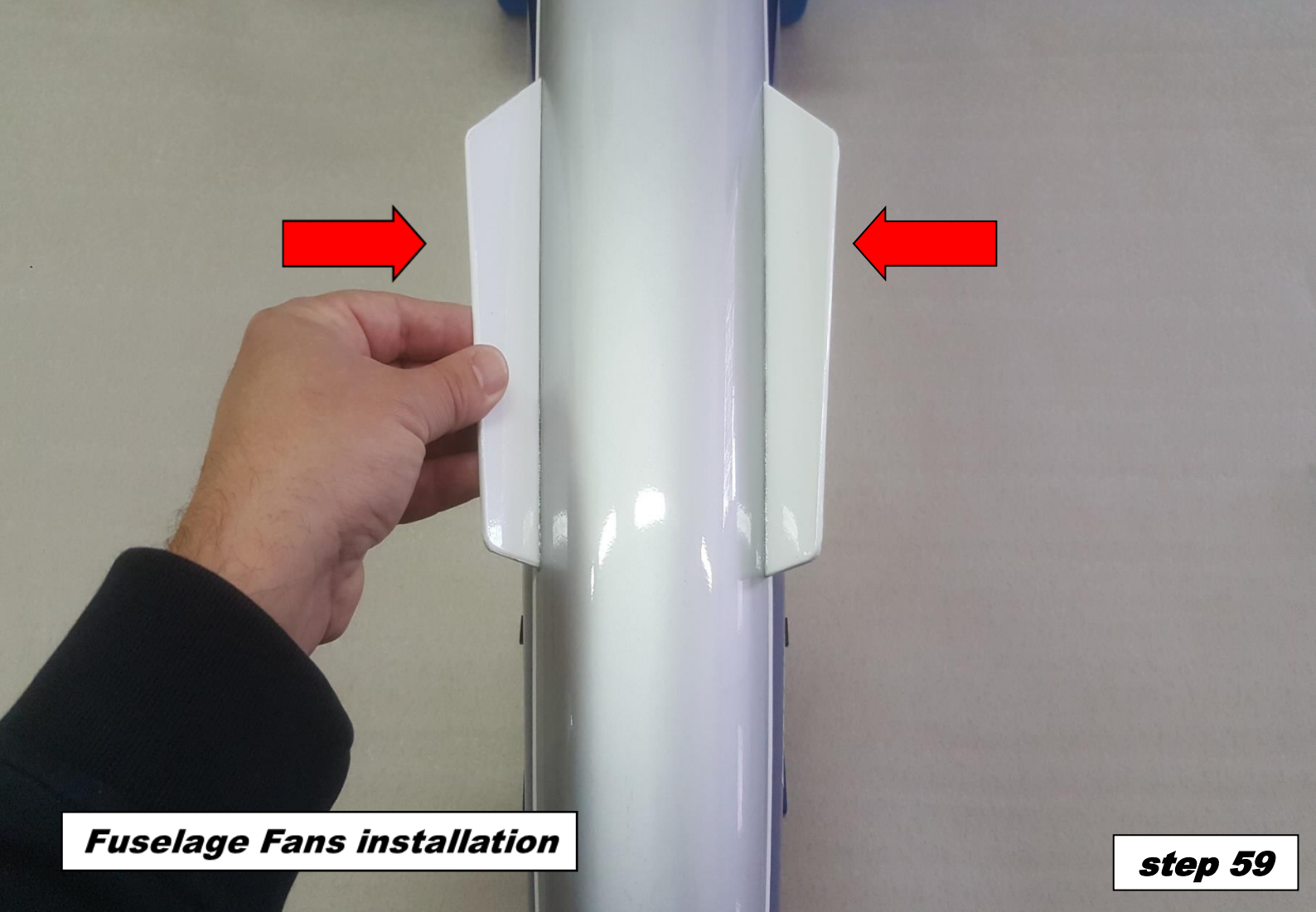

**Fuselage Fans installation**

**step 59**

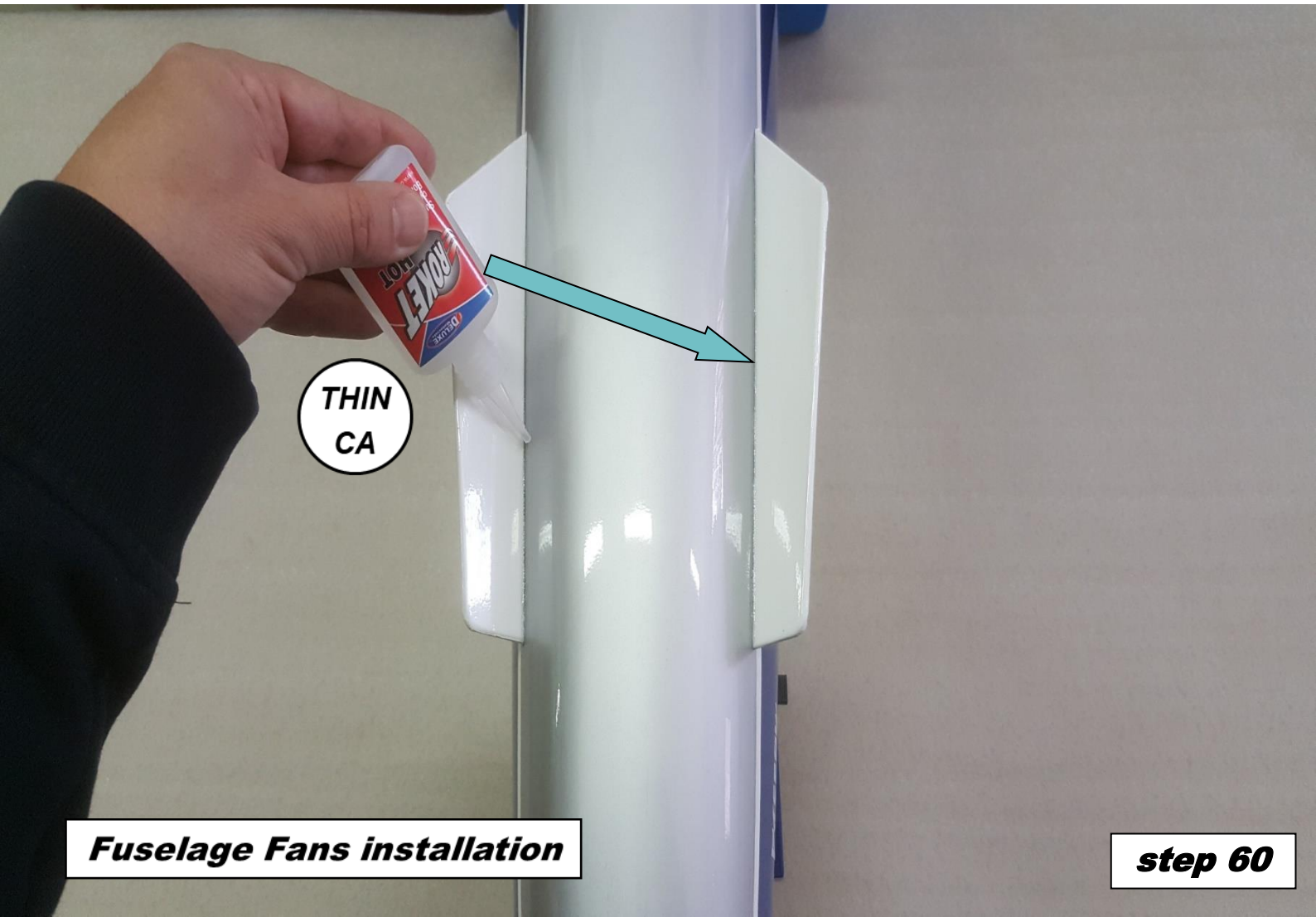

**Fuselage Fans installation**

**step 60**

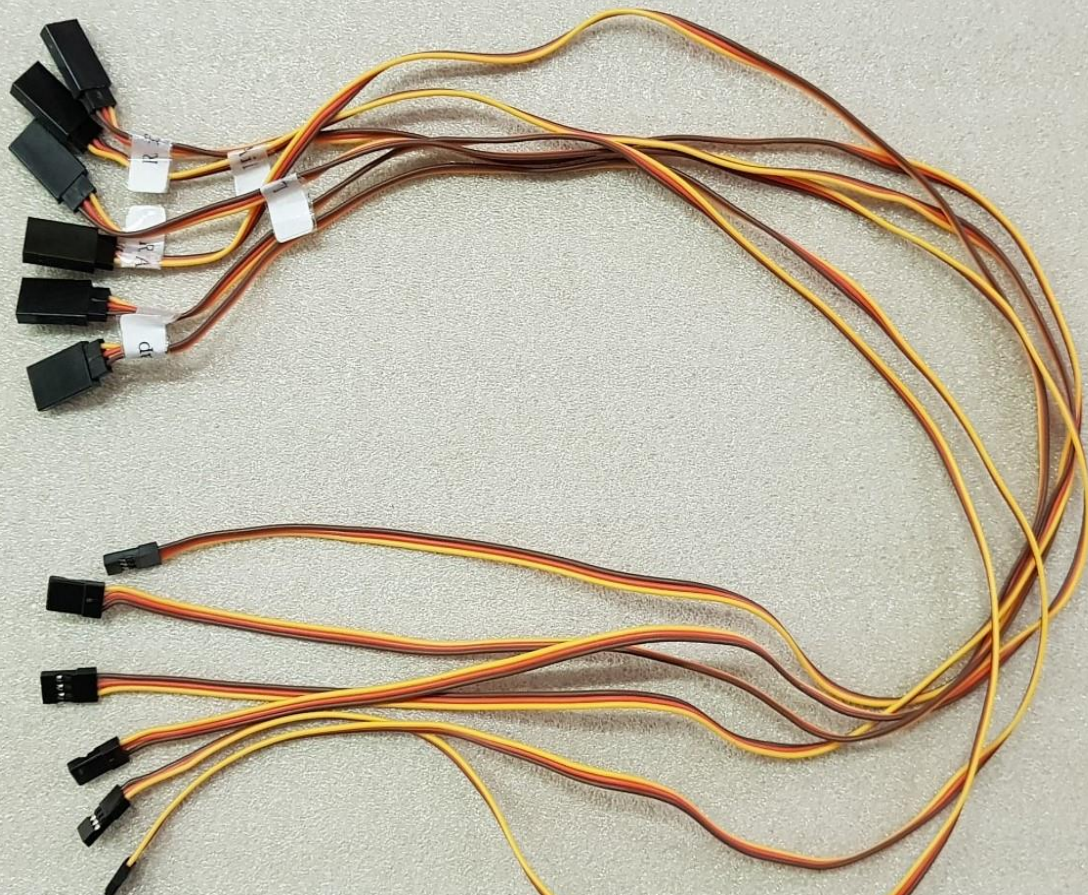

**Aileron, flaps, L.gear extension cables installation**

**step 61**

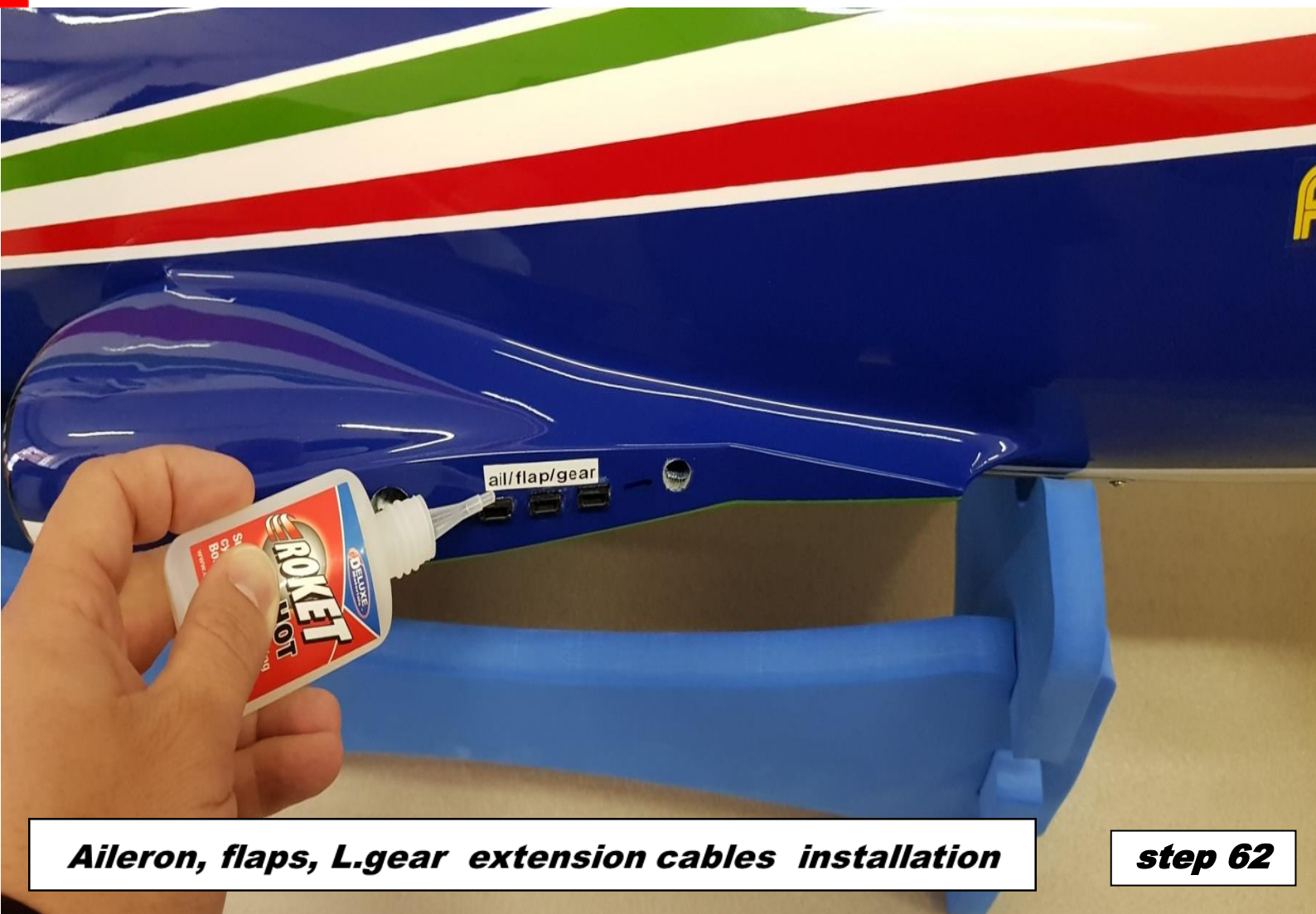

**Aileron, flaps, L.gear extension cables installation**

**step 62**

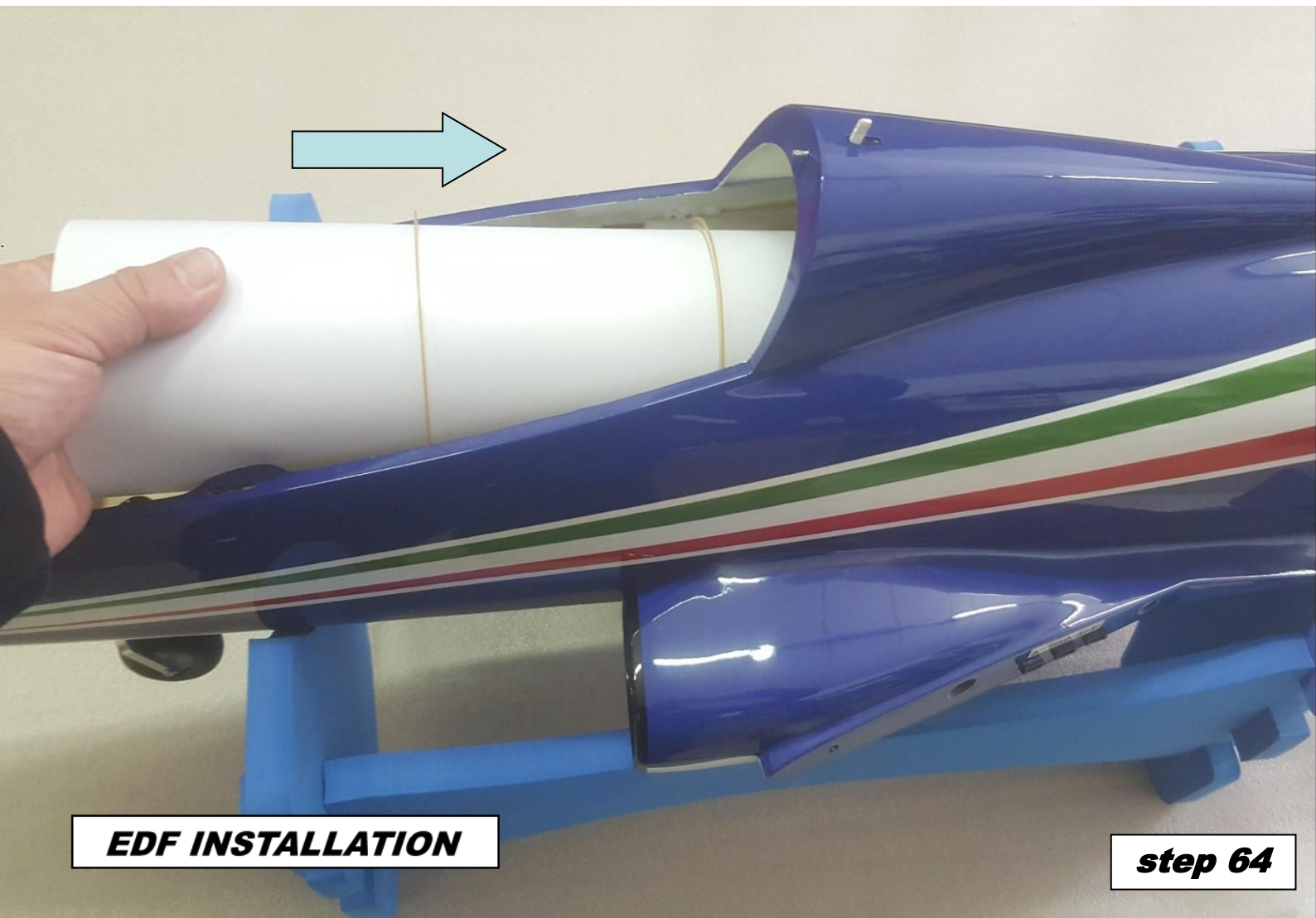
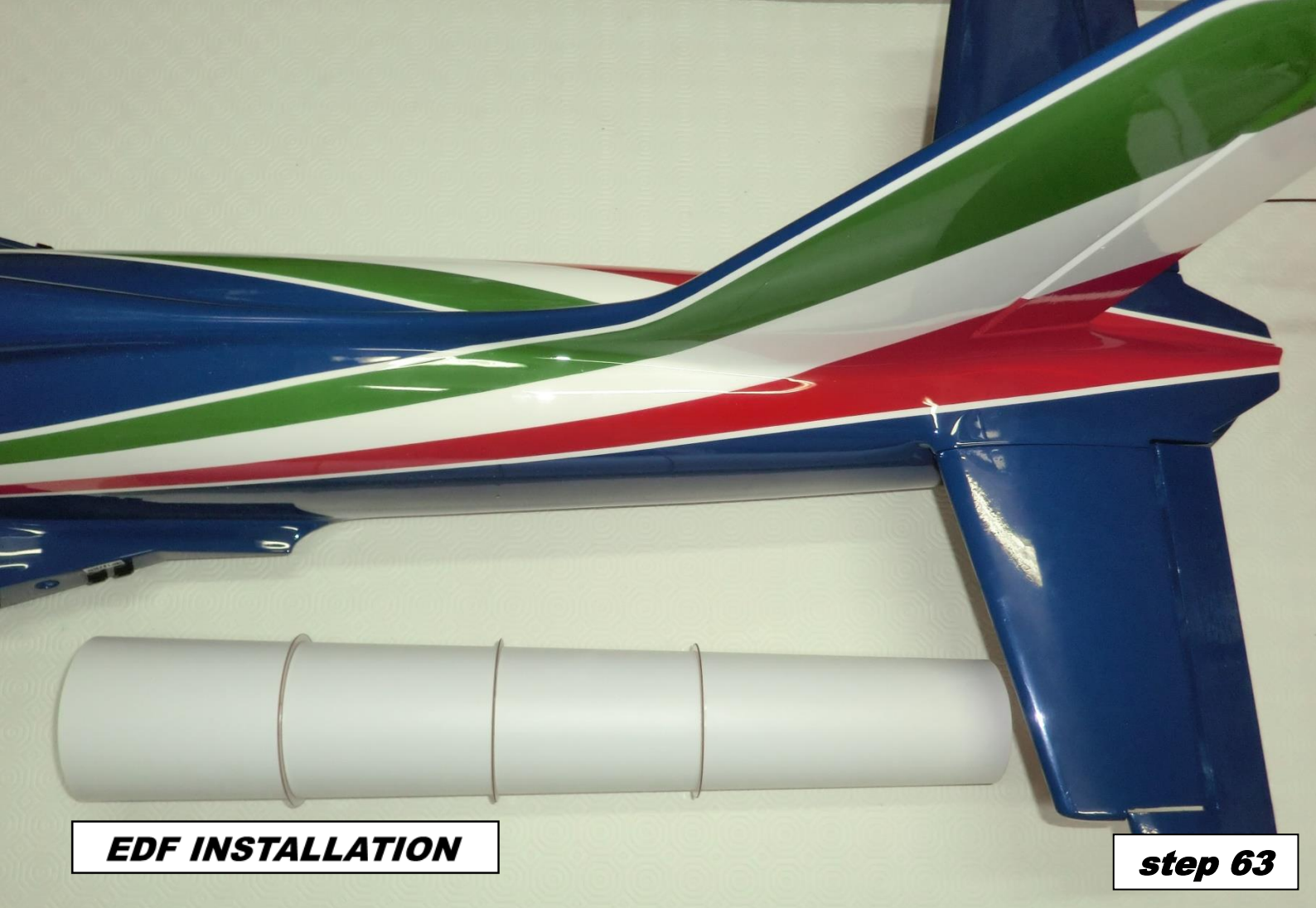



**EDF installation**

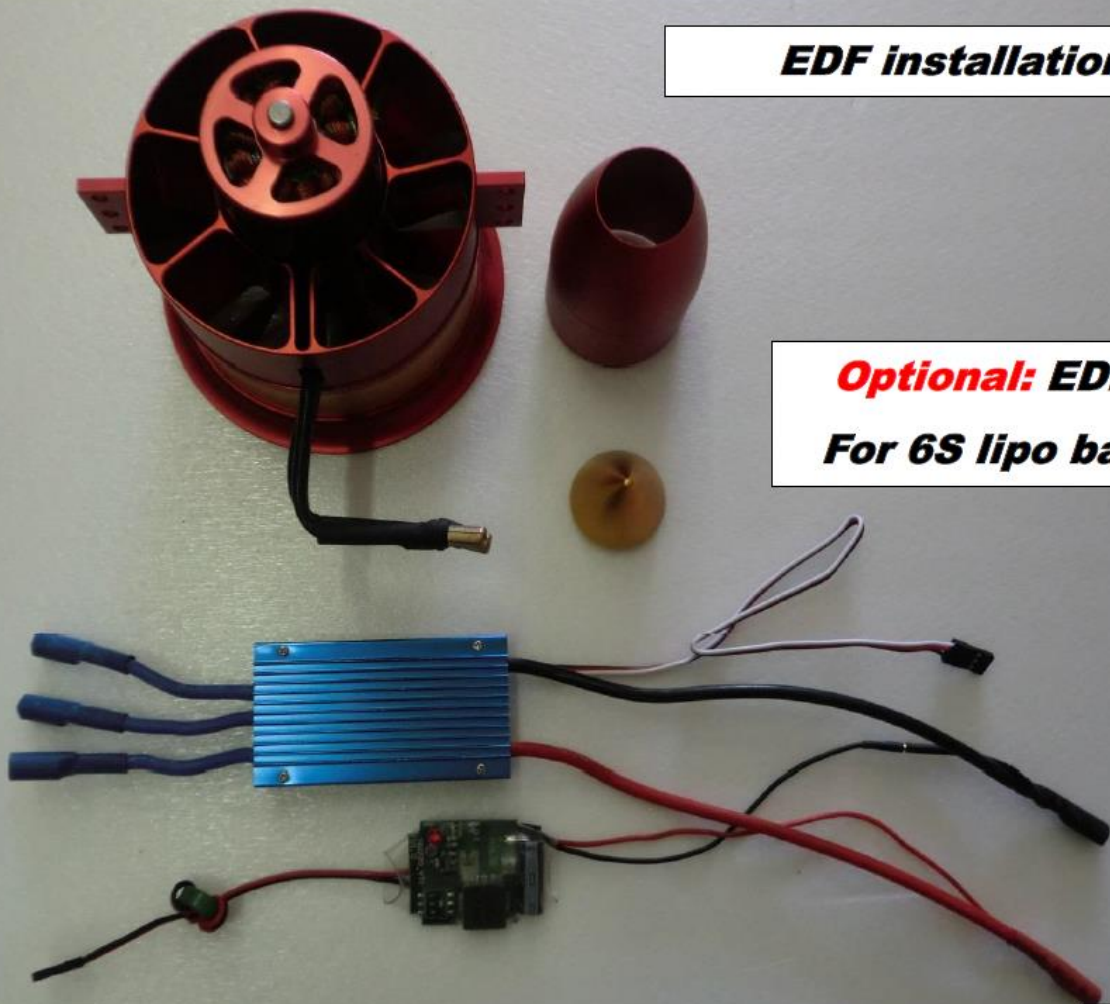

**Optional: EDF set  
For 6S lipo battery**

**step 65**

**EDF installation**

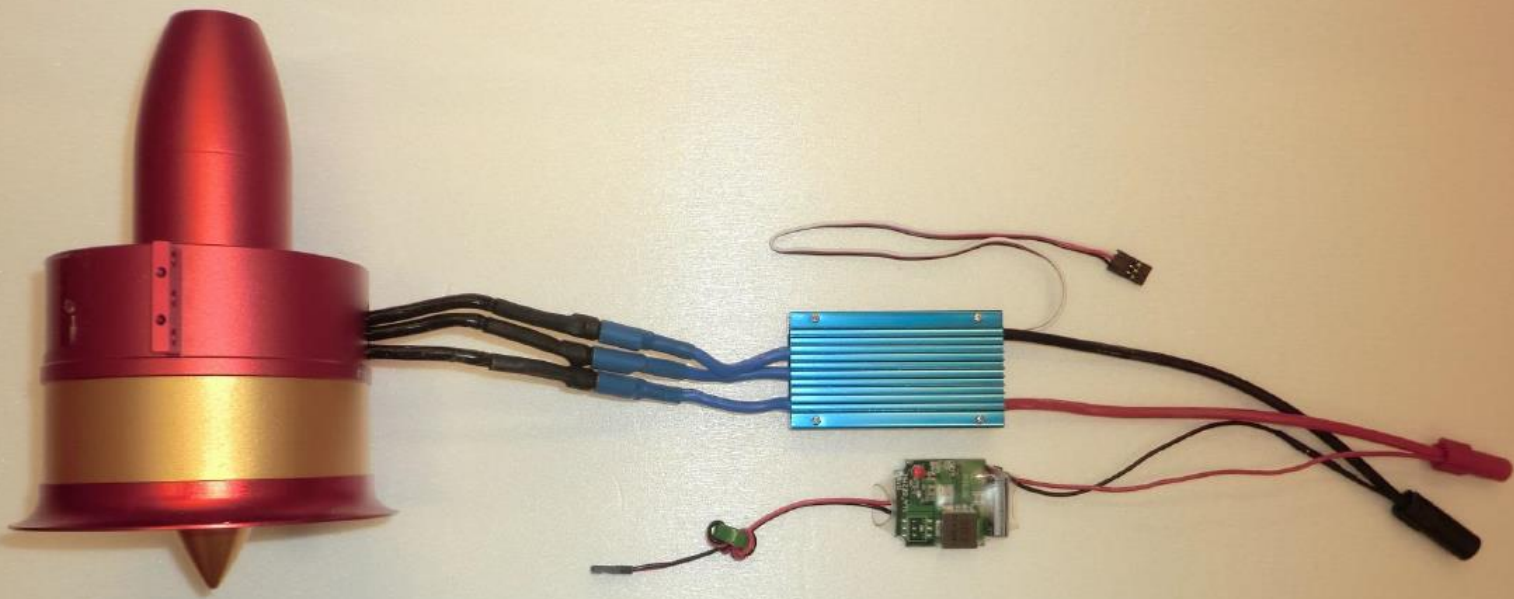

**step 66**

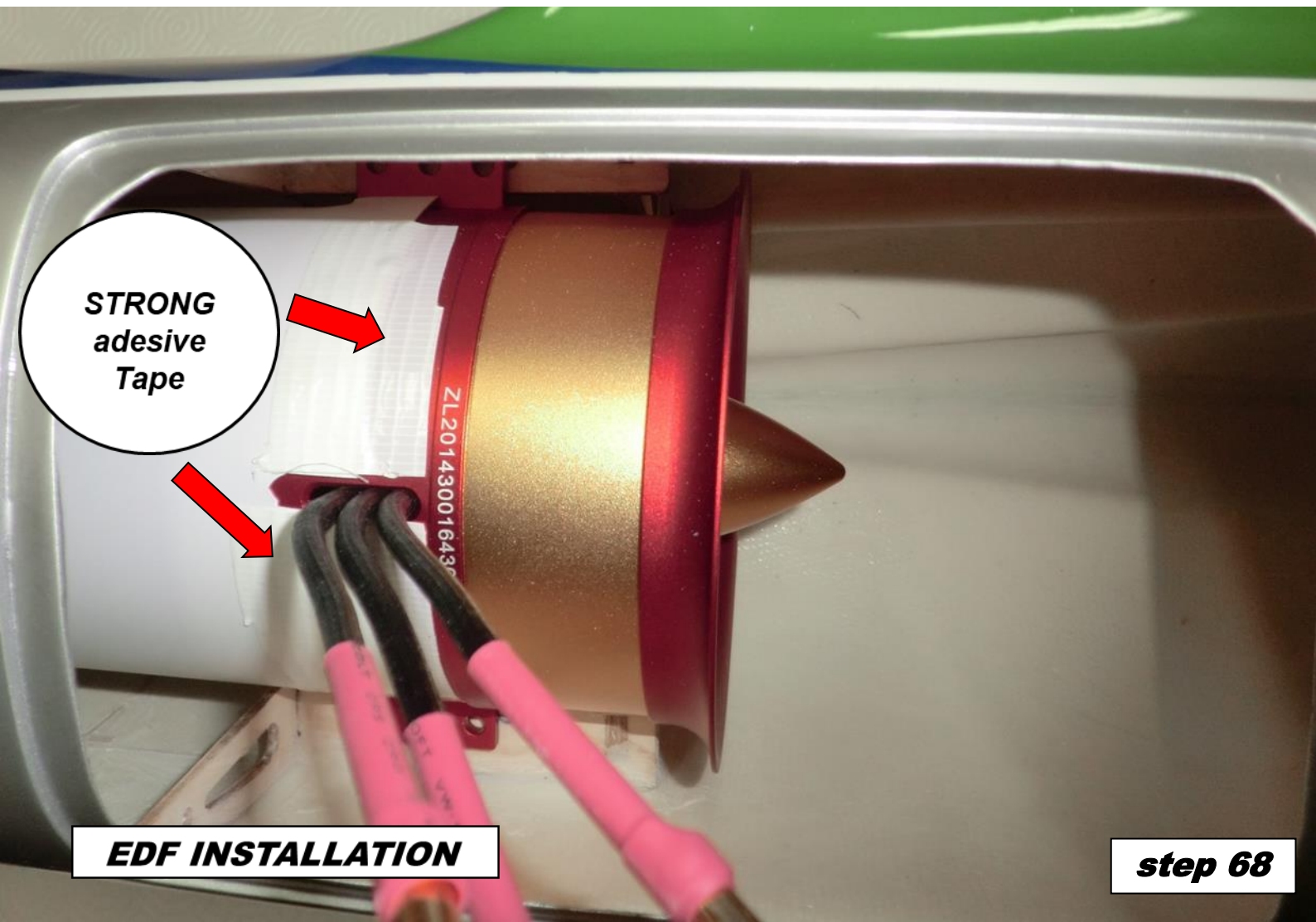
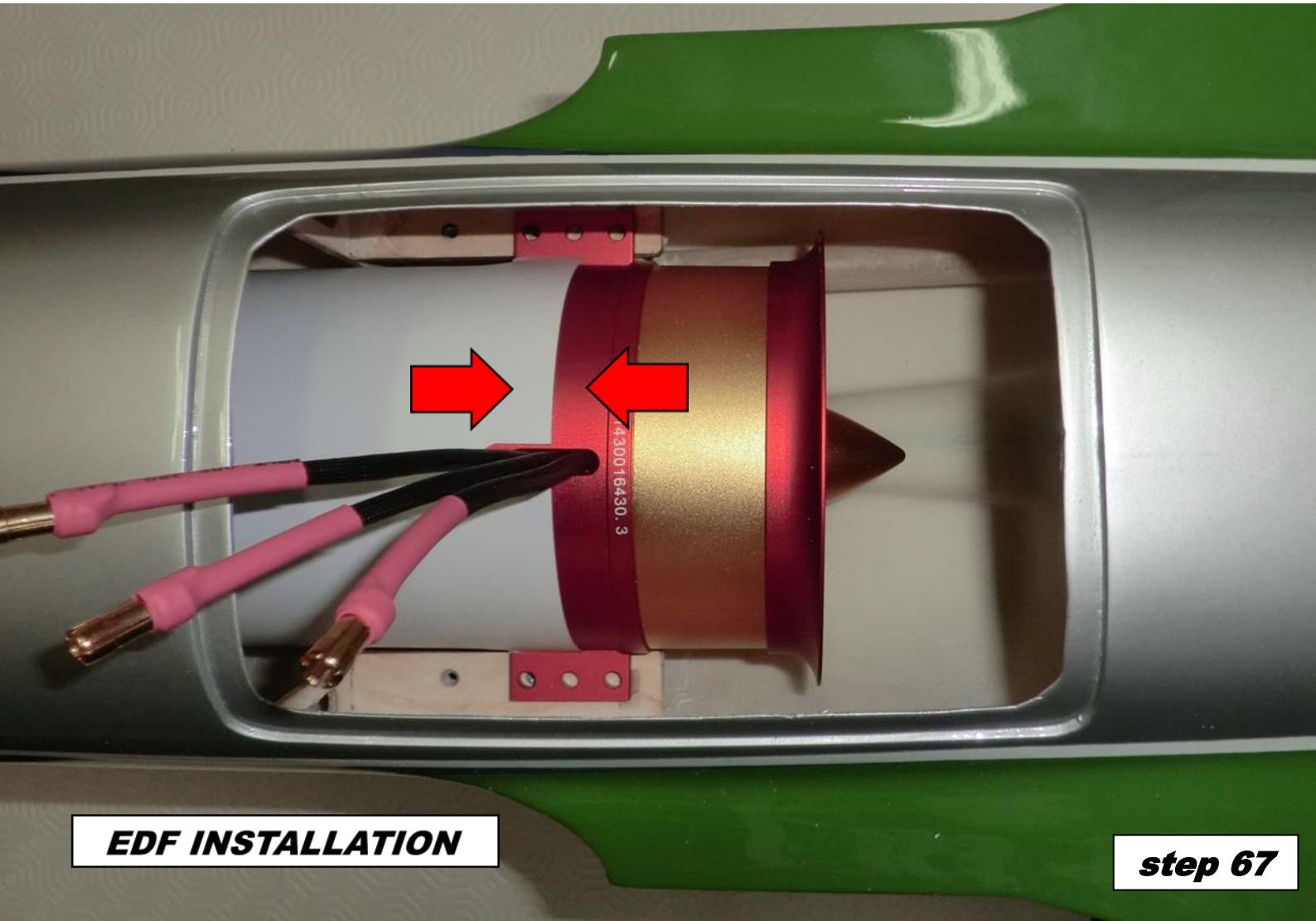

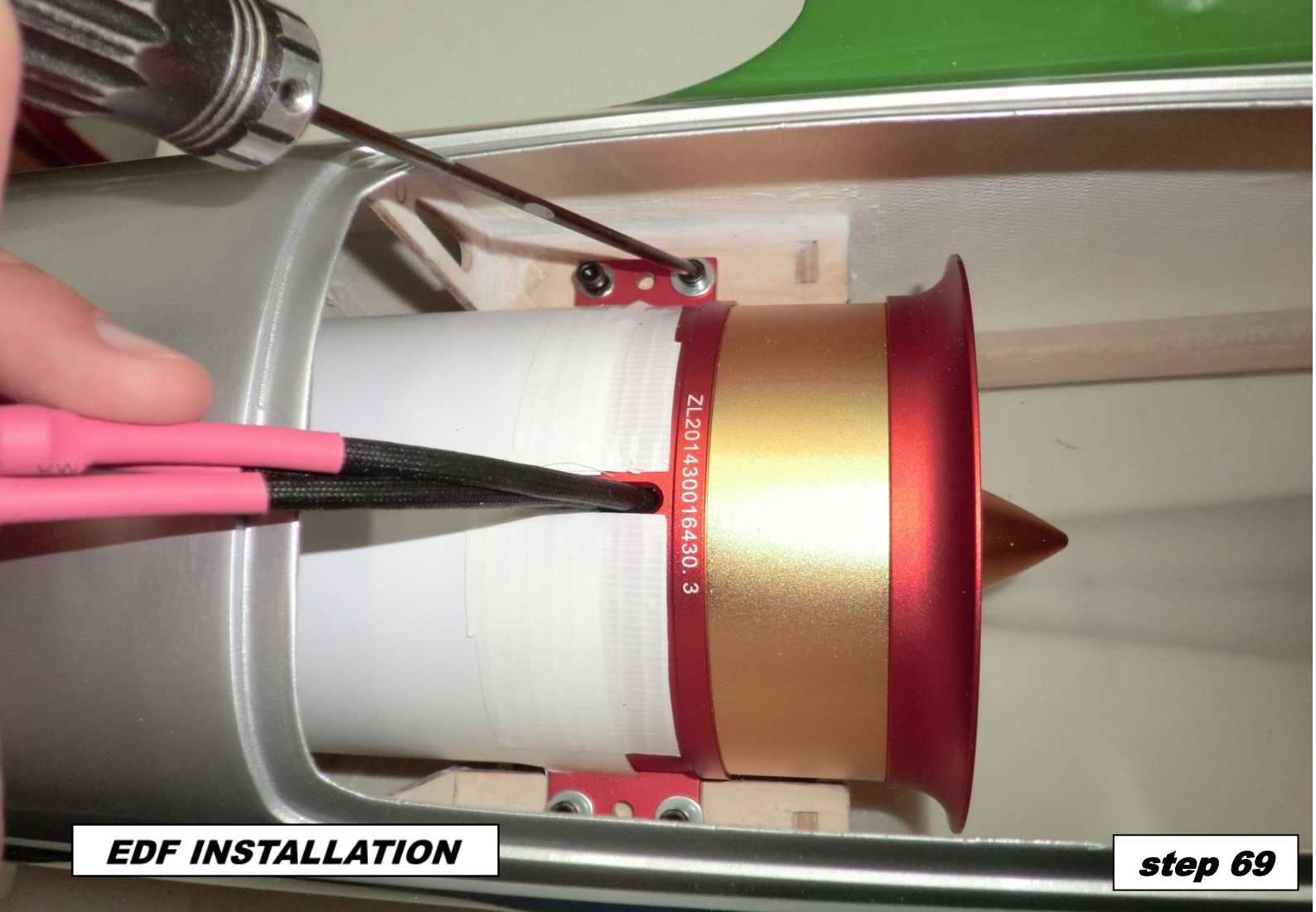

**EDF INSTALLATION**

**step 69**

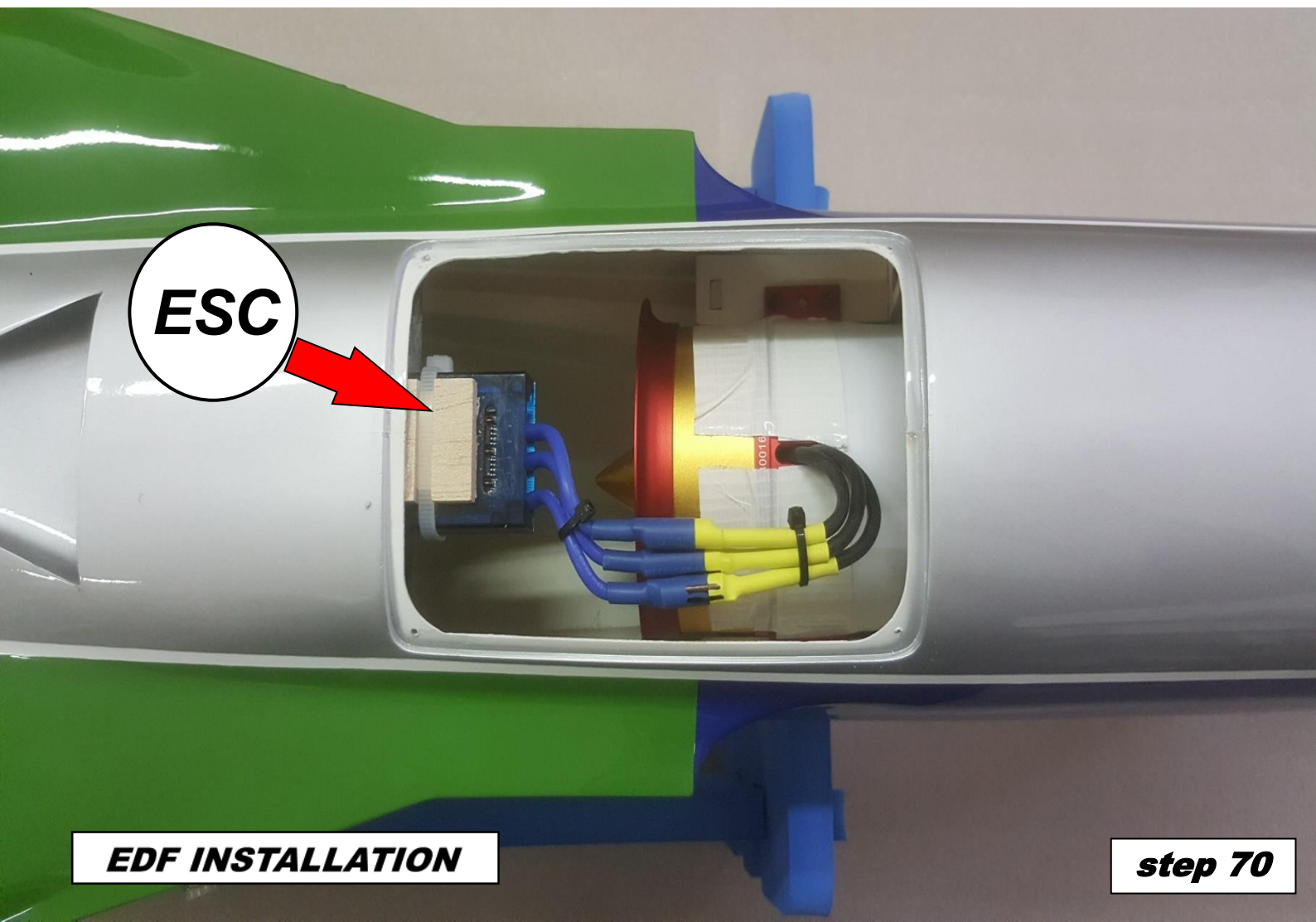

**EDF INSTALLATION**

**step 70**

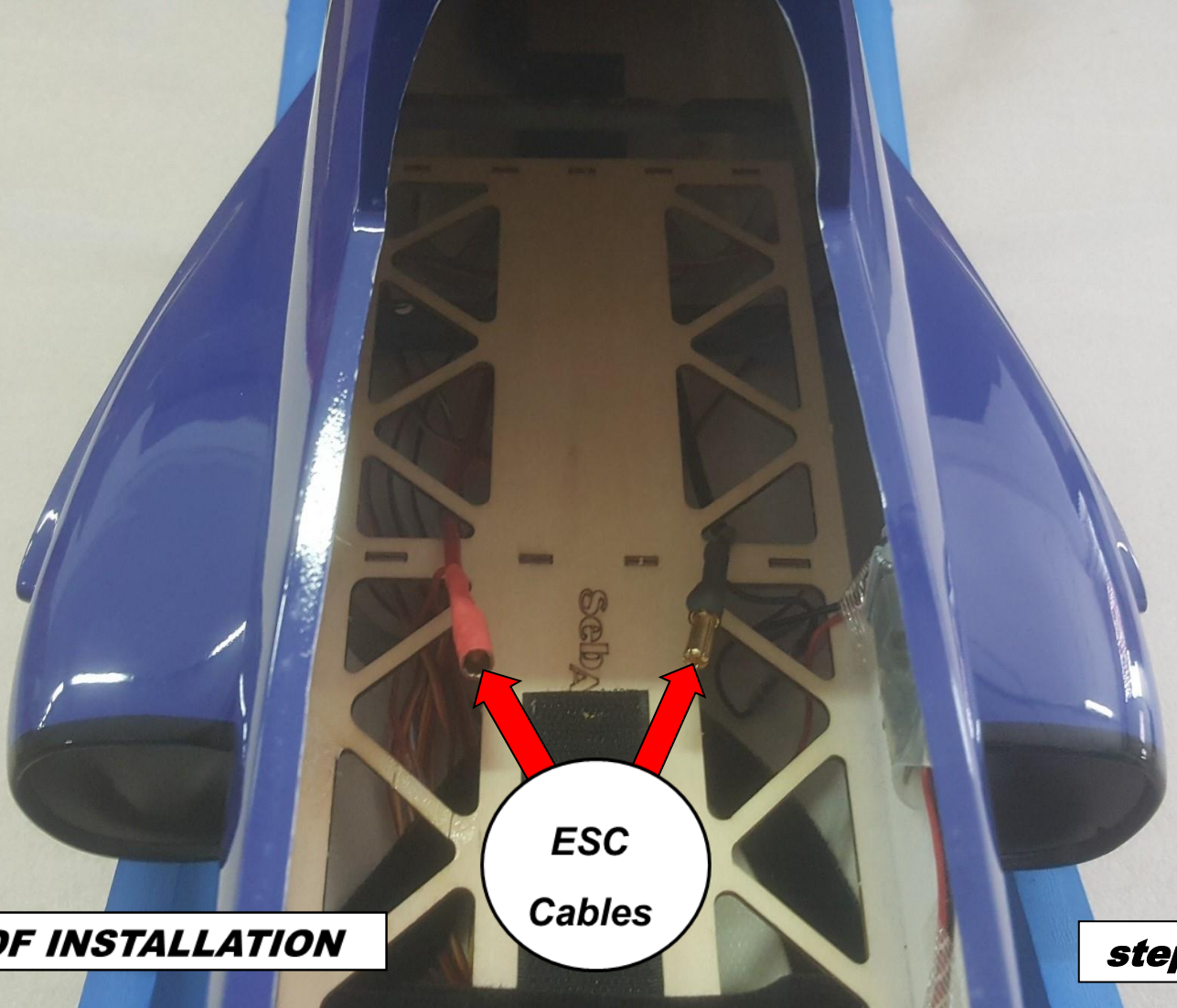

**EDF INSTALLATION**

**step 71**

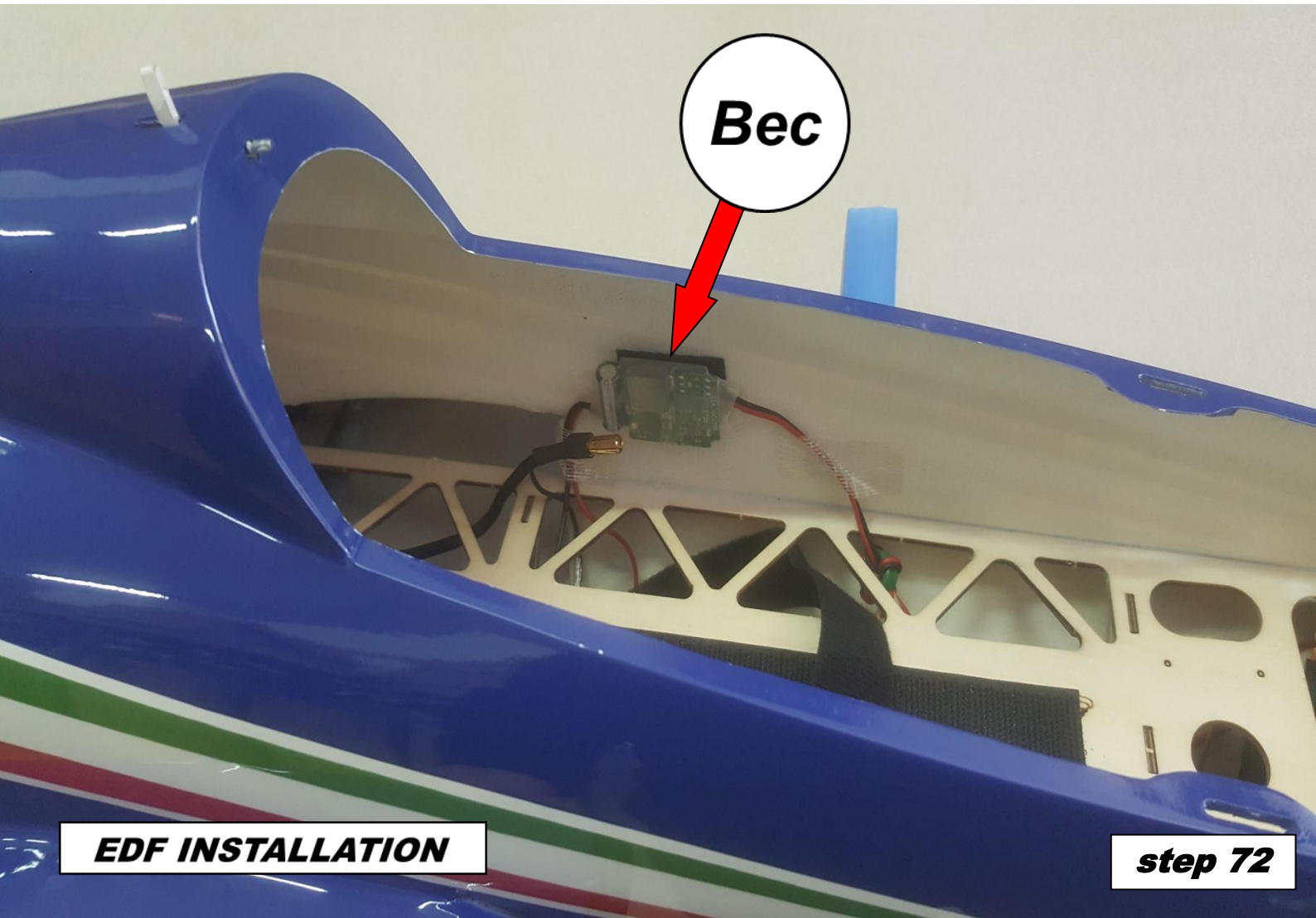

**EDF INSTALLATION**

**step 72**



**EDF INSTALLATION**

**step 73**



**EDF INSTALLATION**

**step 74**

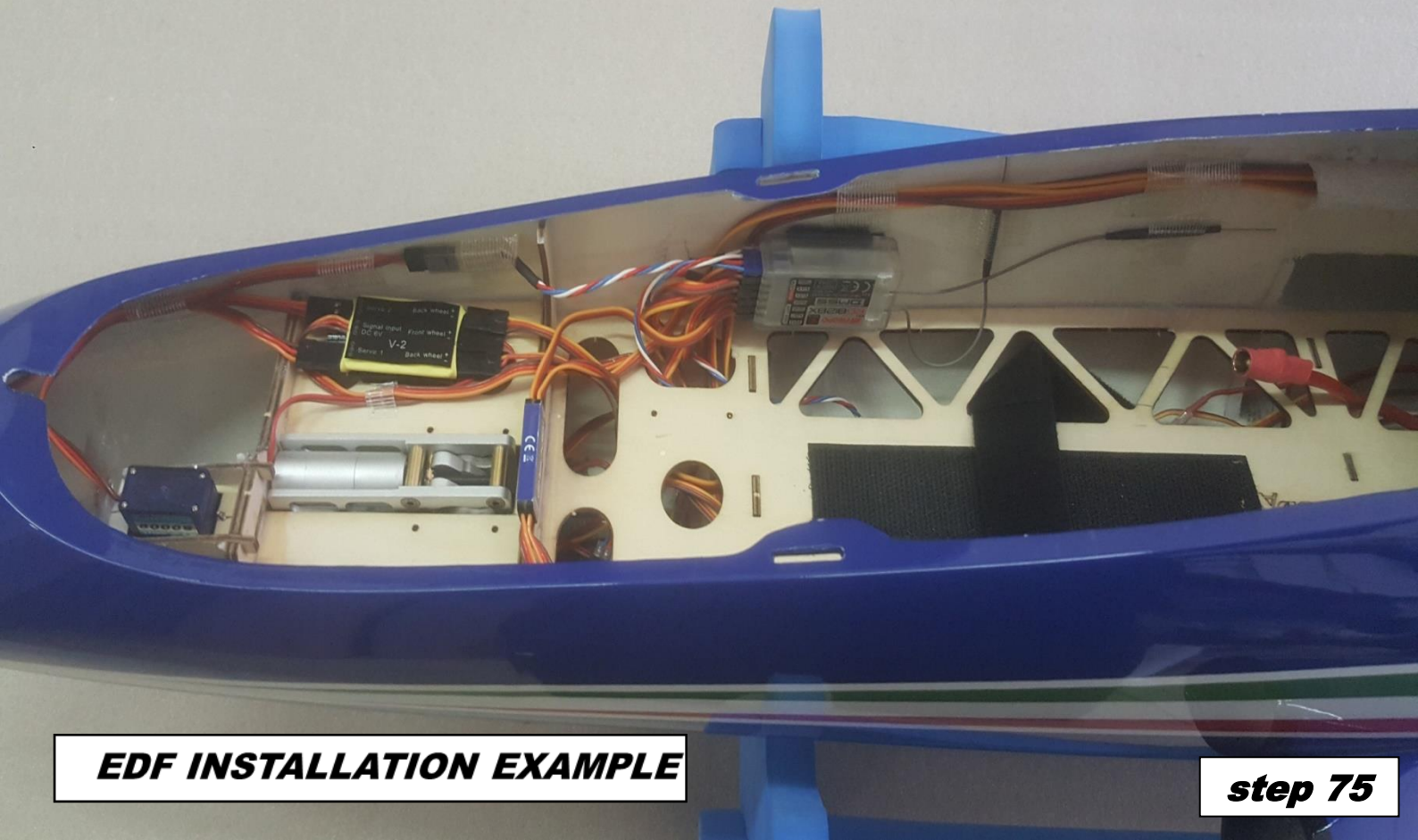

**EDF INSTALLATION EXAMPLE**

**step 75**

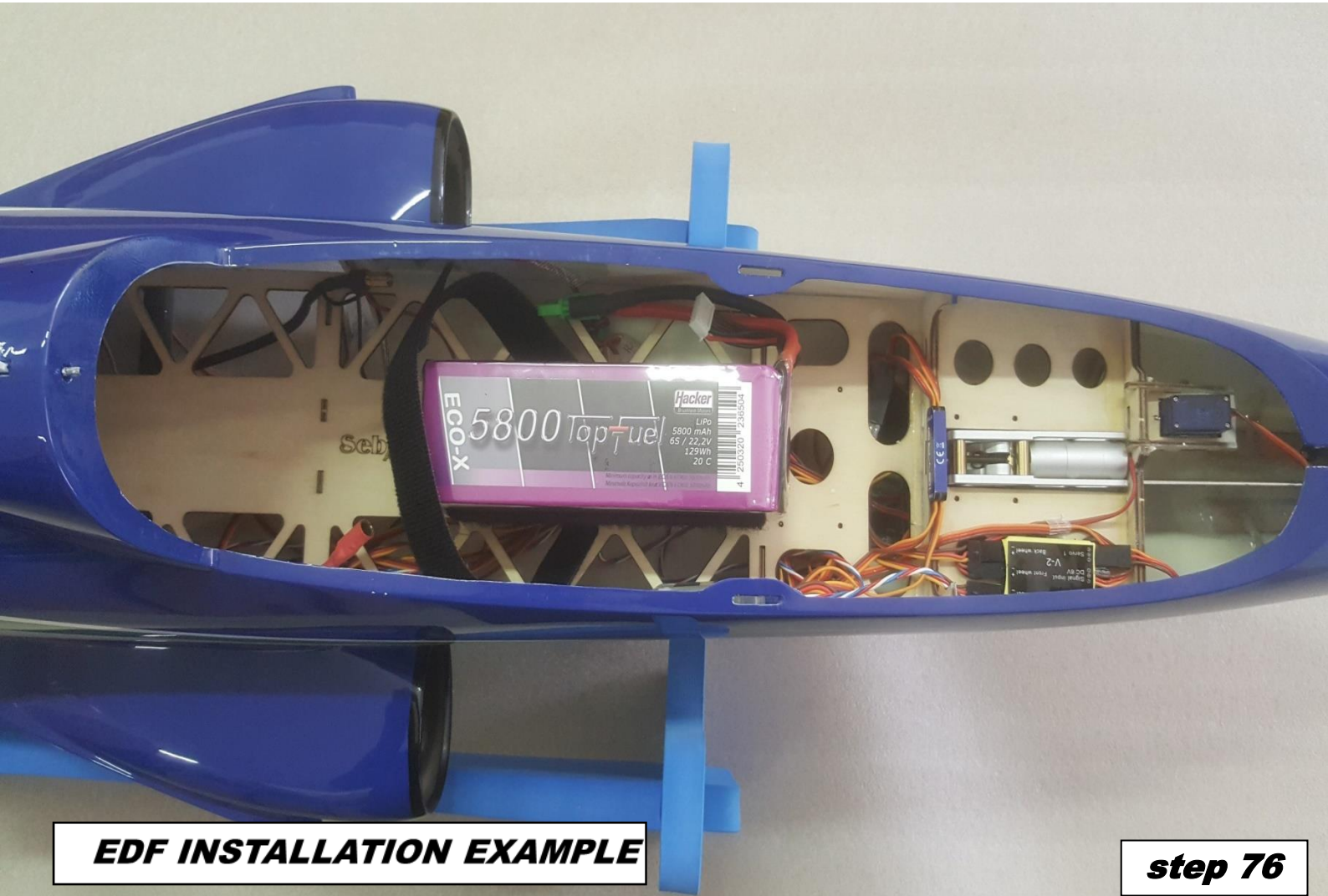

**EDF INSTALLATION EXAMPLE**

**step 76**

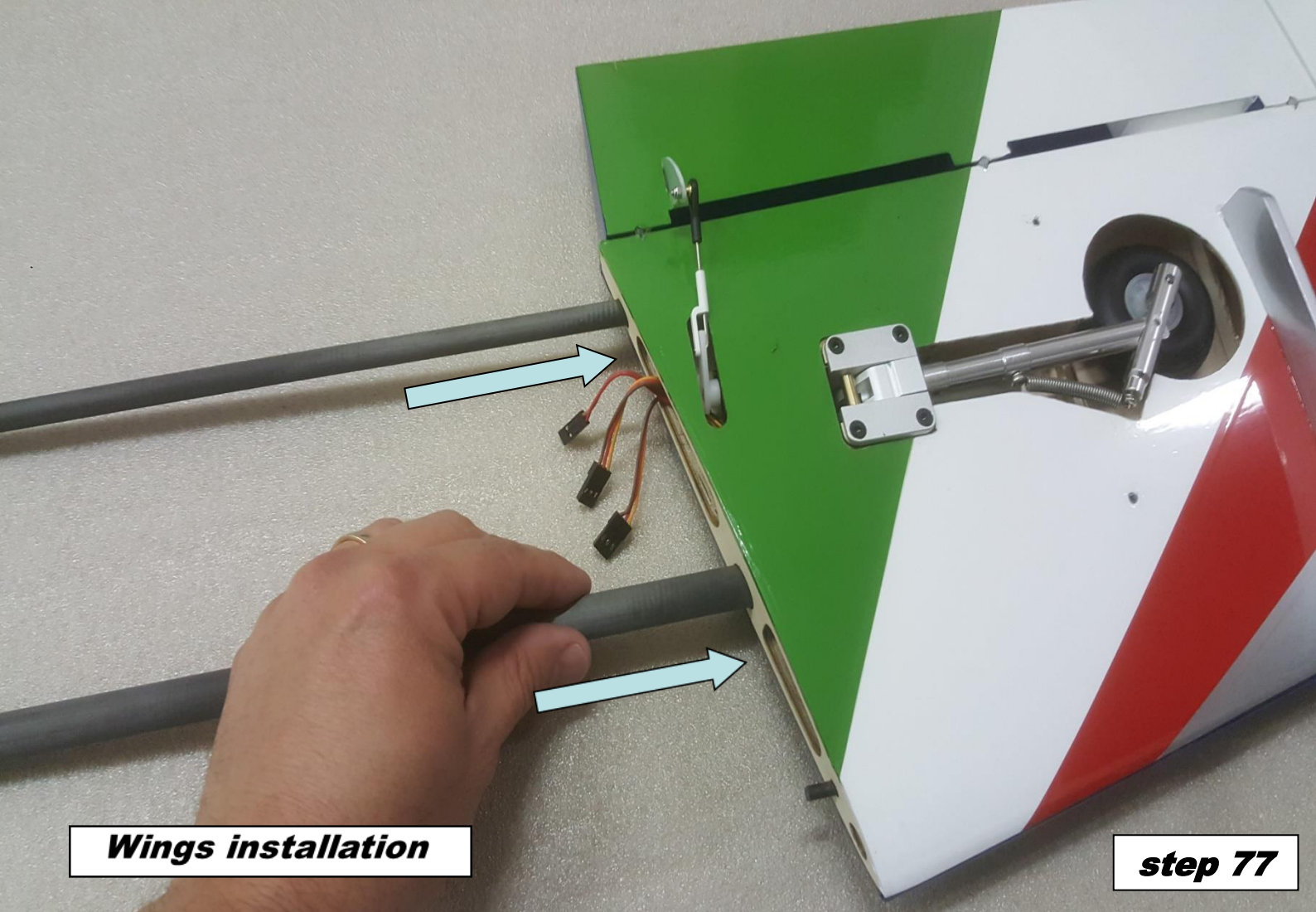

**Wings installation**

**step 77**

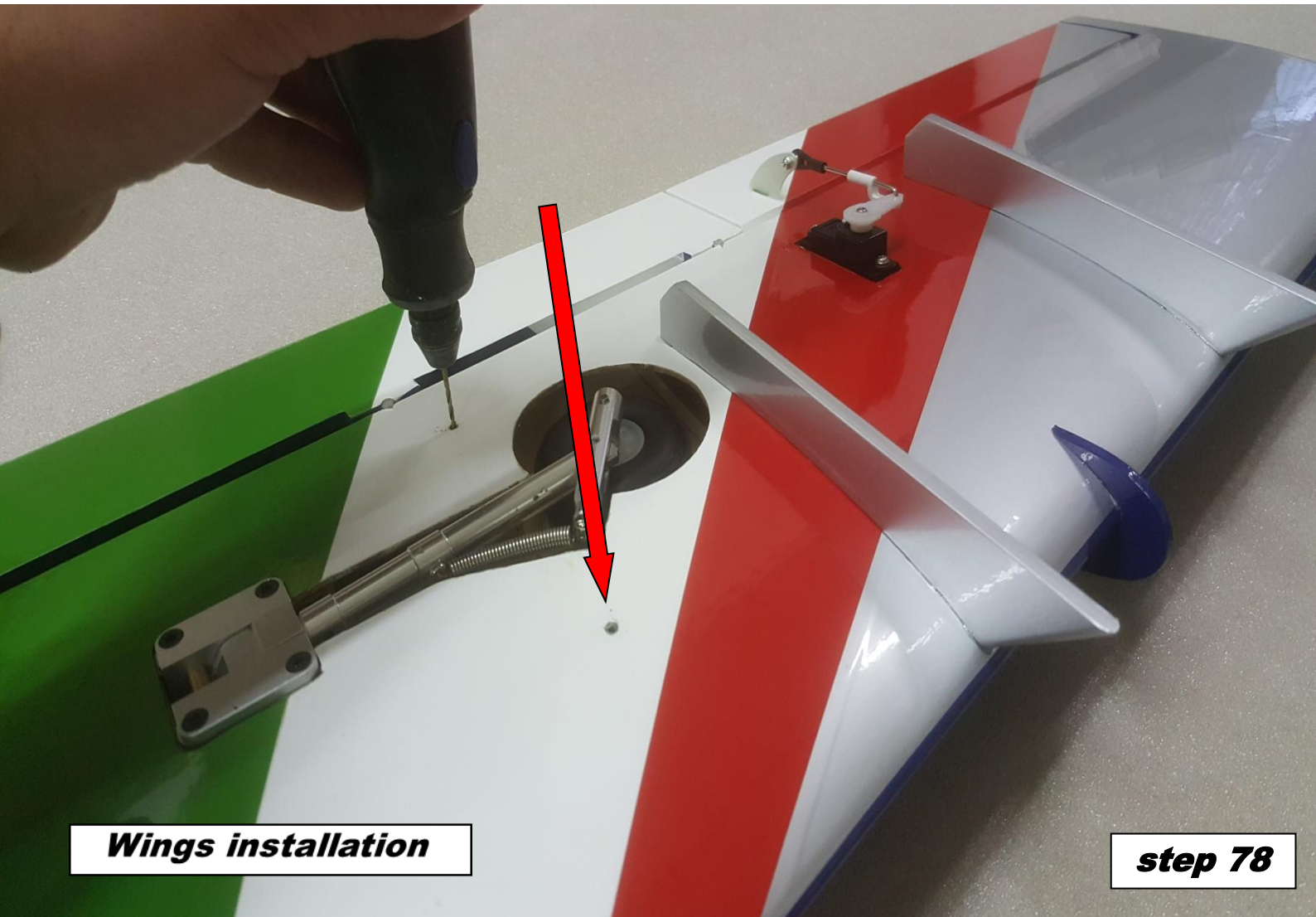

**Wings installation**

**step 78**

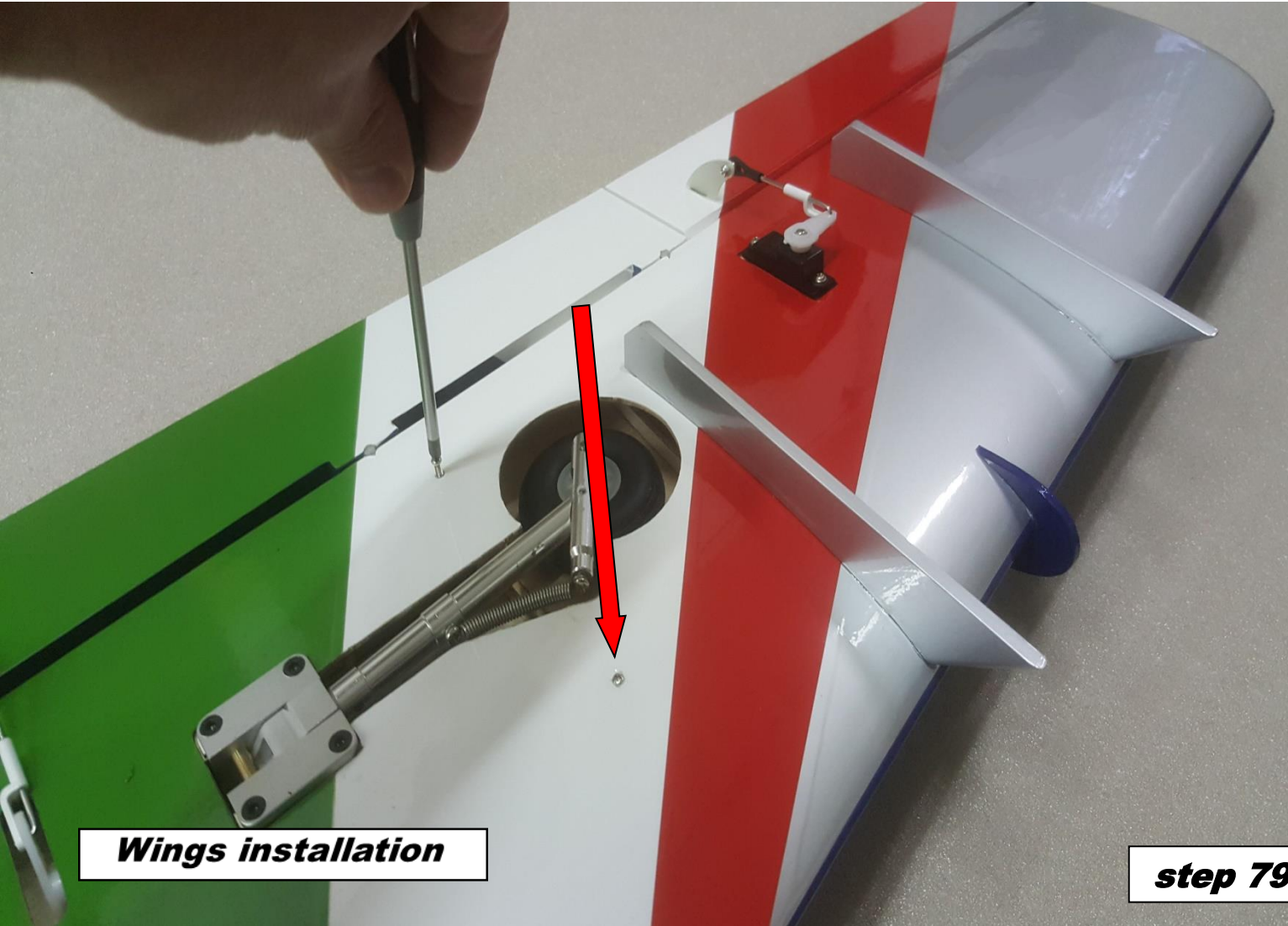



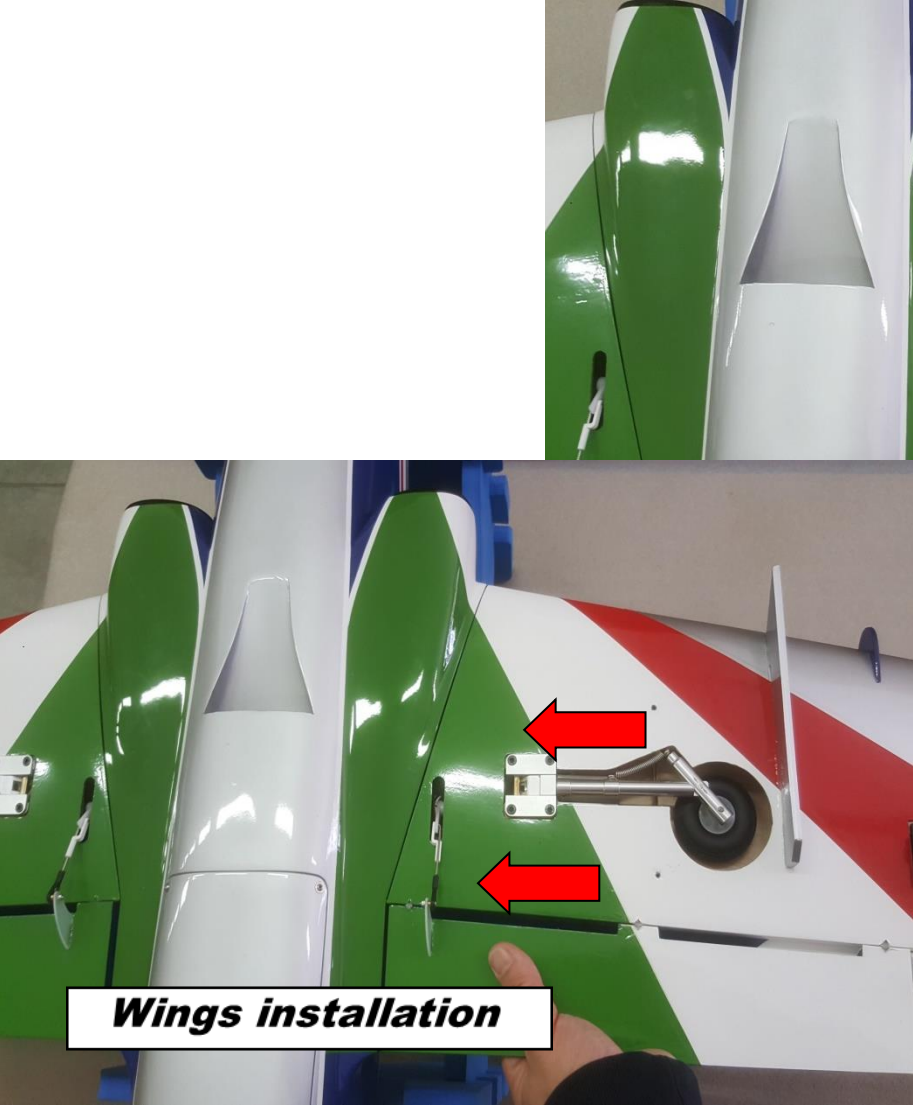

**Wings installation**



**step 81**



**Wings installation**

**step 82**

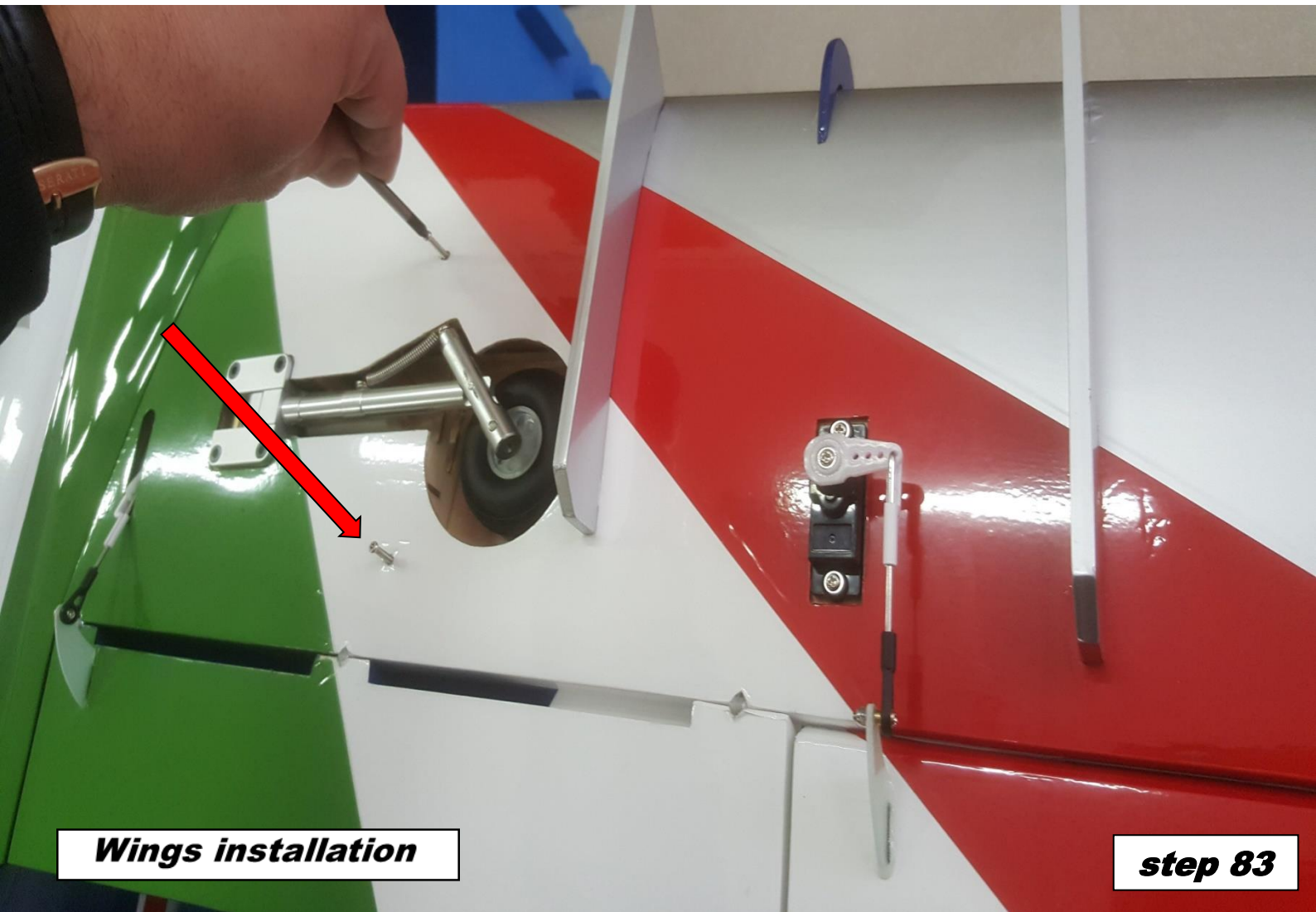

**Wings installation**

**step 83**



**Optional: Turbine conversion set**

**Turbine installation**

**step 84**

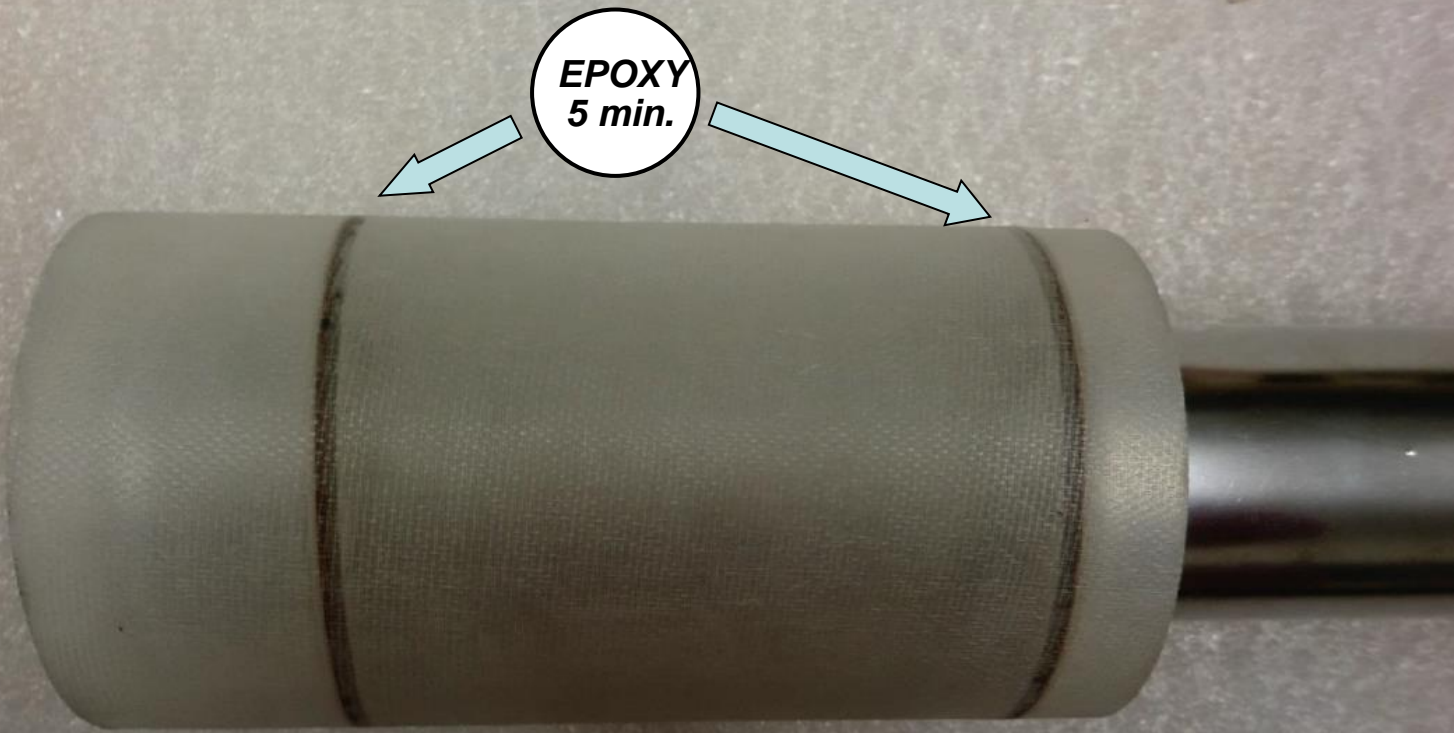

**EPOXY  
5 min.**

**Turbine installation**

**step 85**

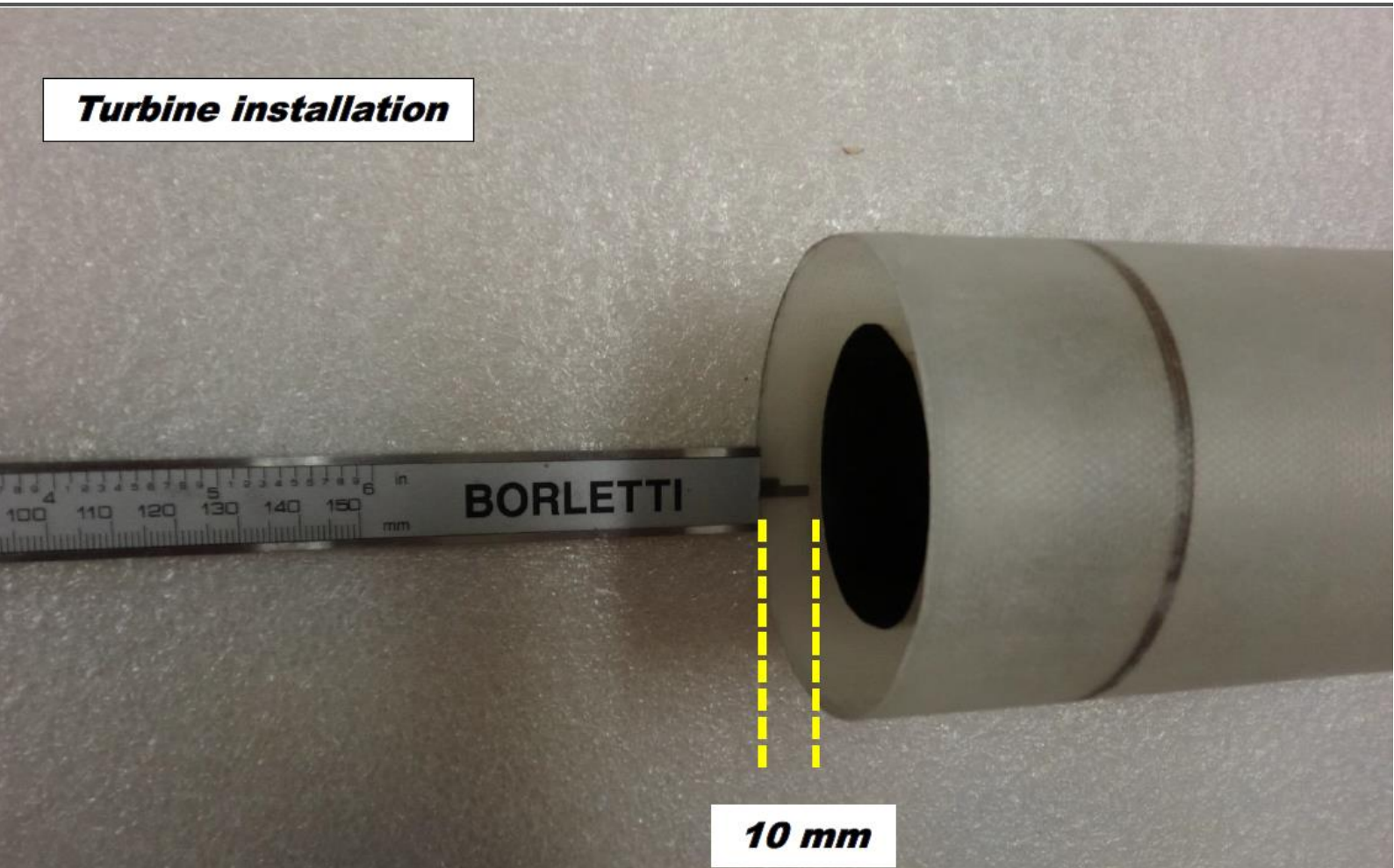

**Turbine installation**

**10 mm**

**step 86**

**Turbine installation**

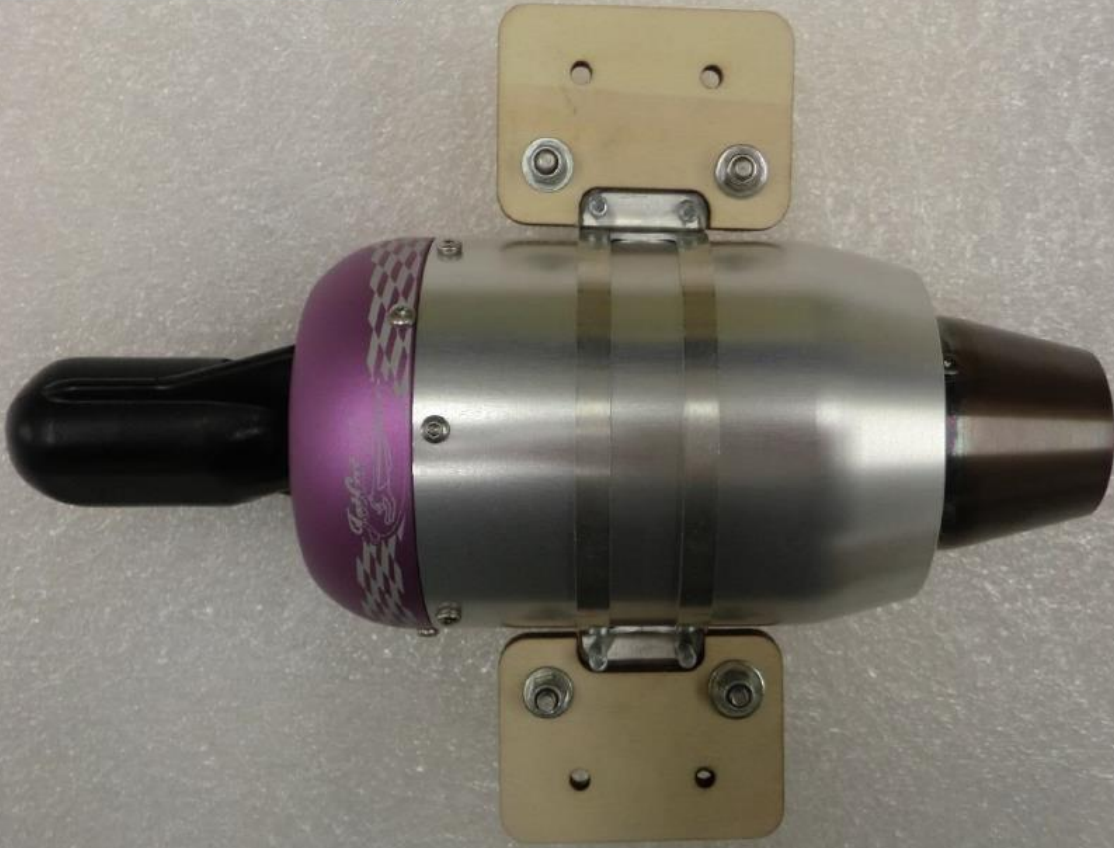

**step 87**

**Turbine installation**



**step 88**

***Turbine installation***



***step 89***

***Turbine installation***



***step 90***

**Turbine installation**



**step 91**

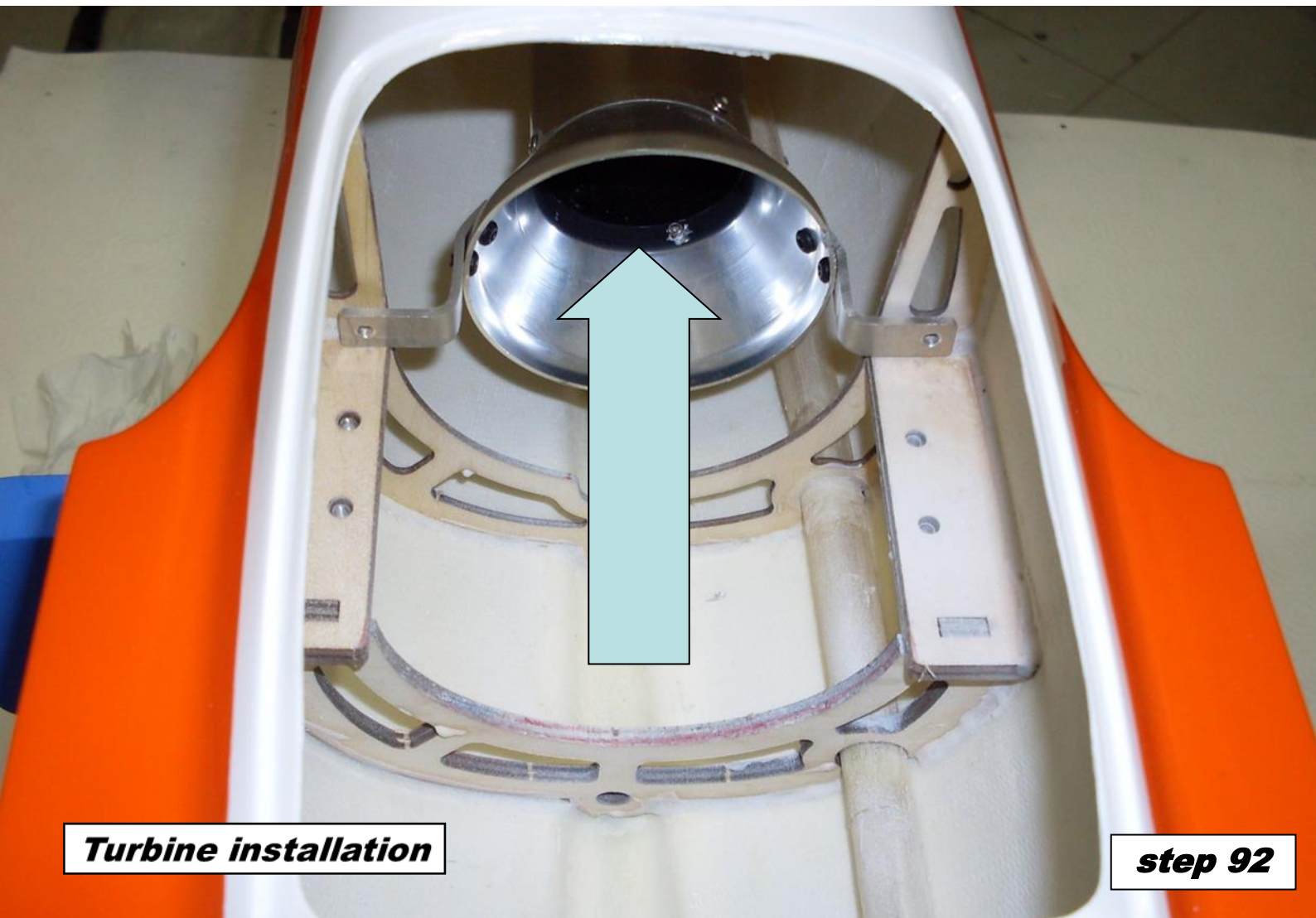

**Turbine installation**

**step 92**



***Turbine installation***

***step 93***

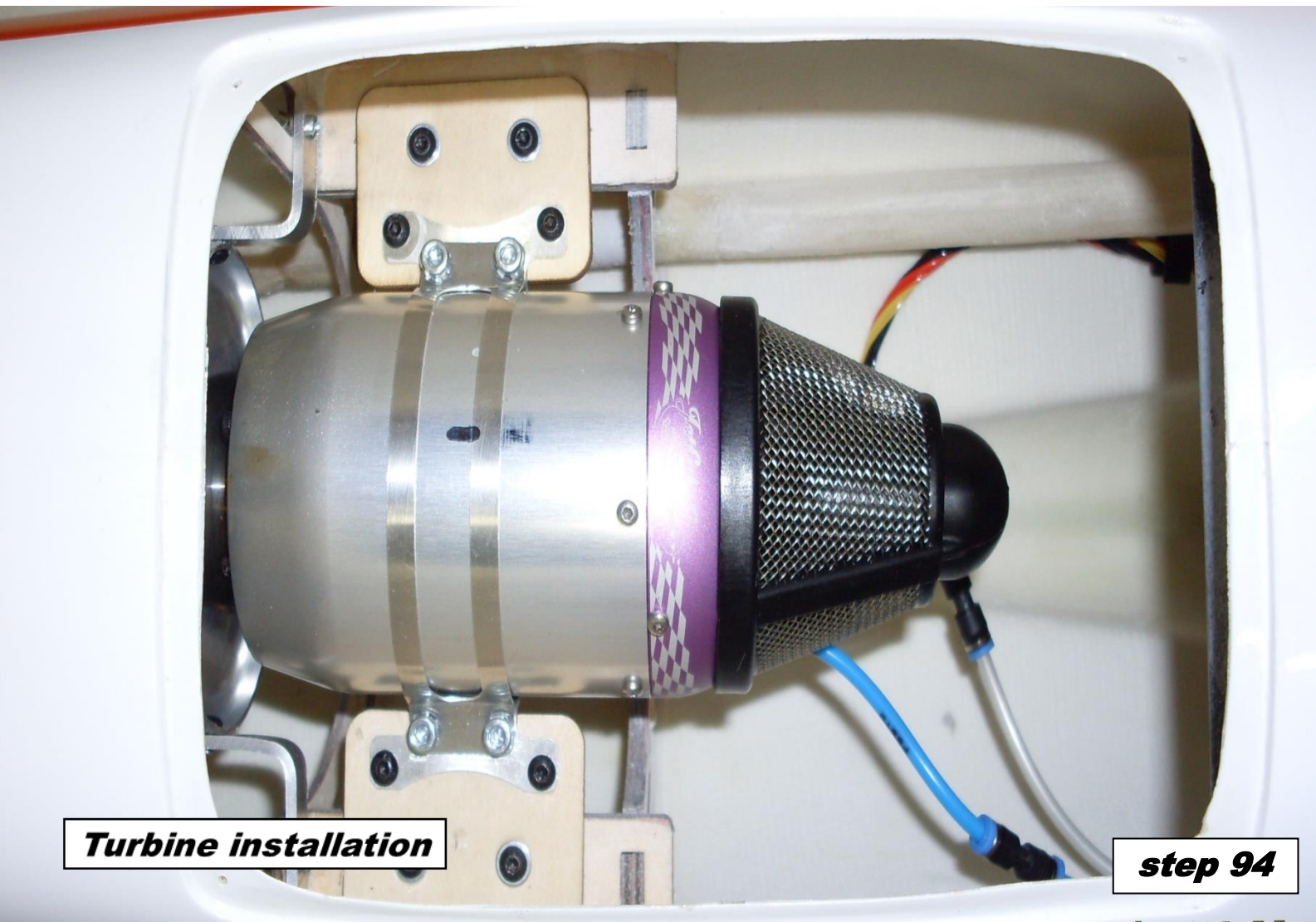

***Turbine installation***

***step 94***

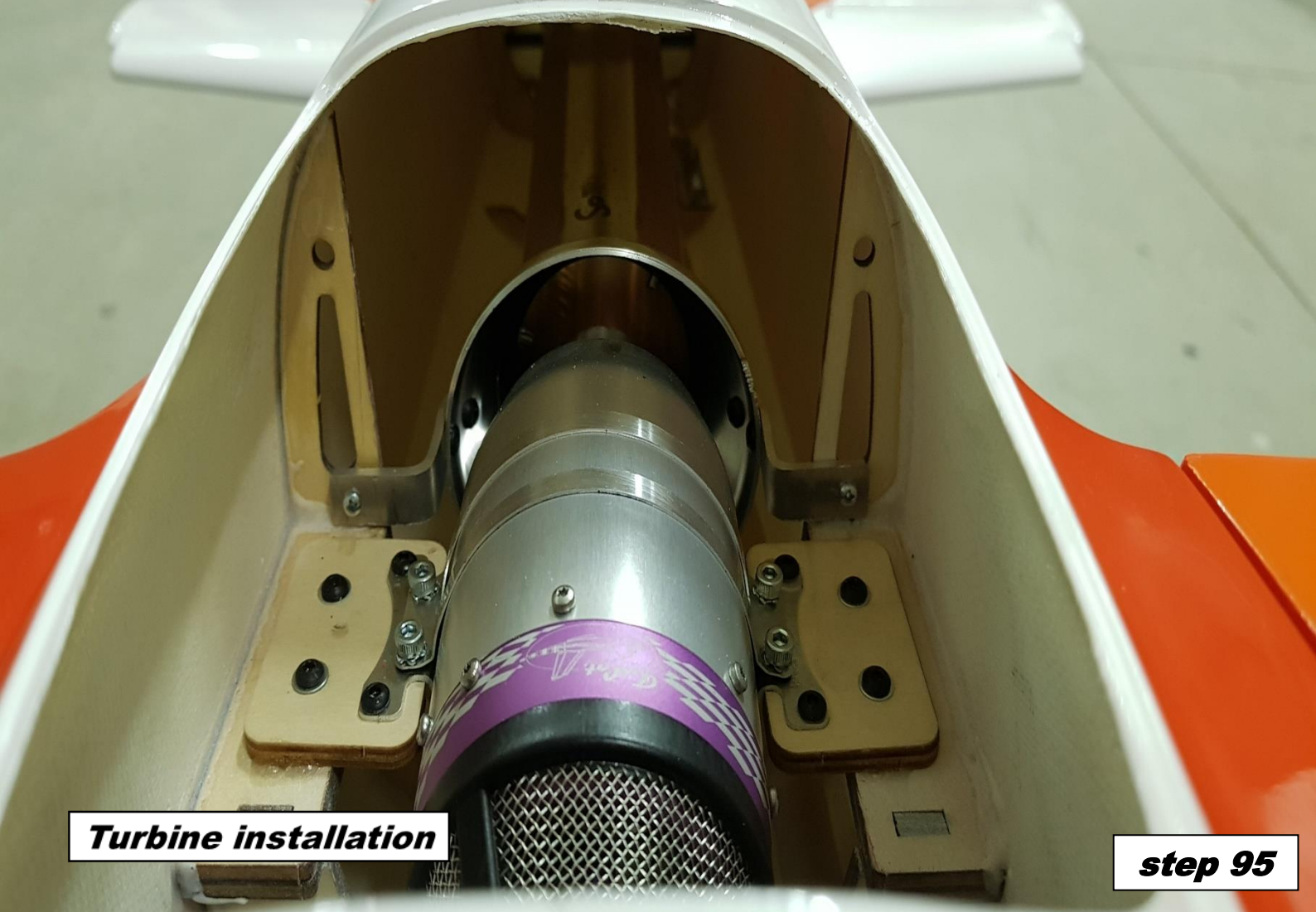

**Turbine installation**

**step 95**

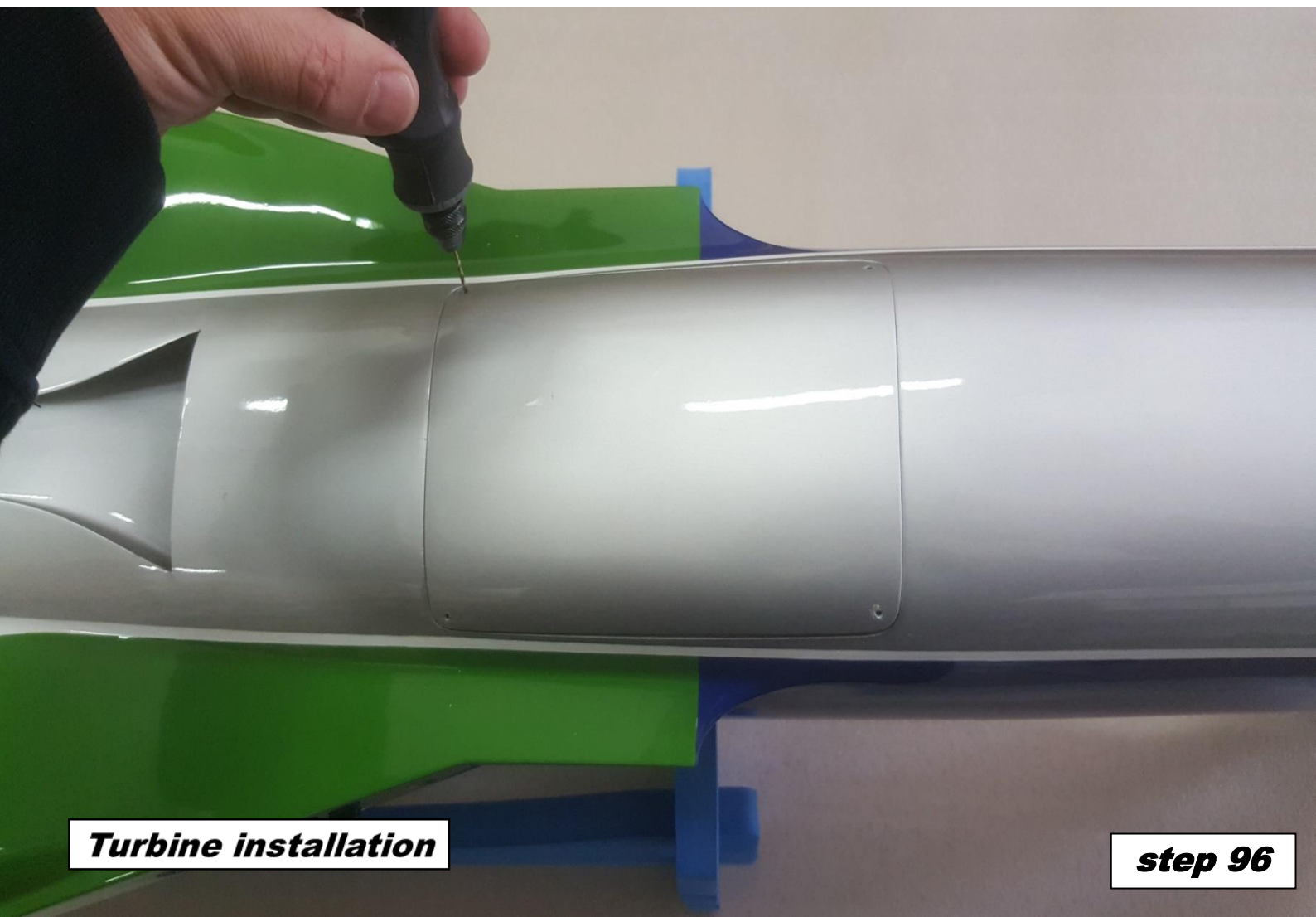

**Turbine installation**

**step 96**





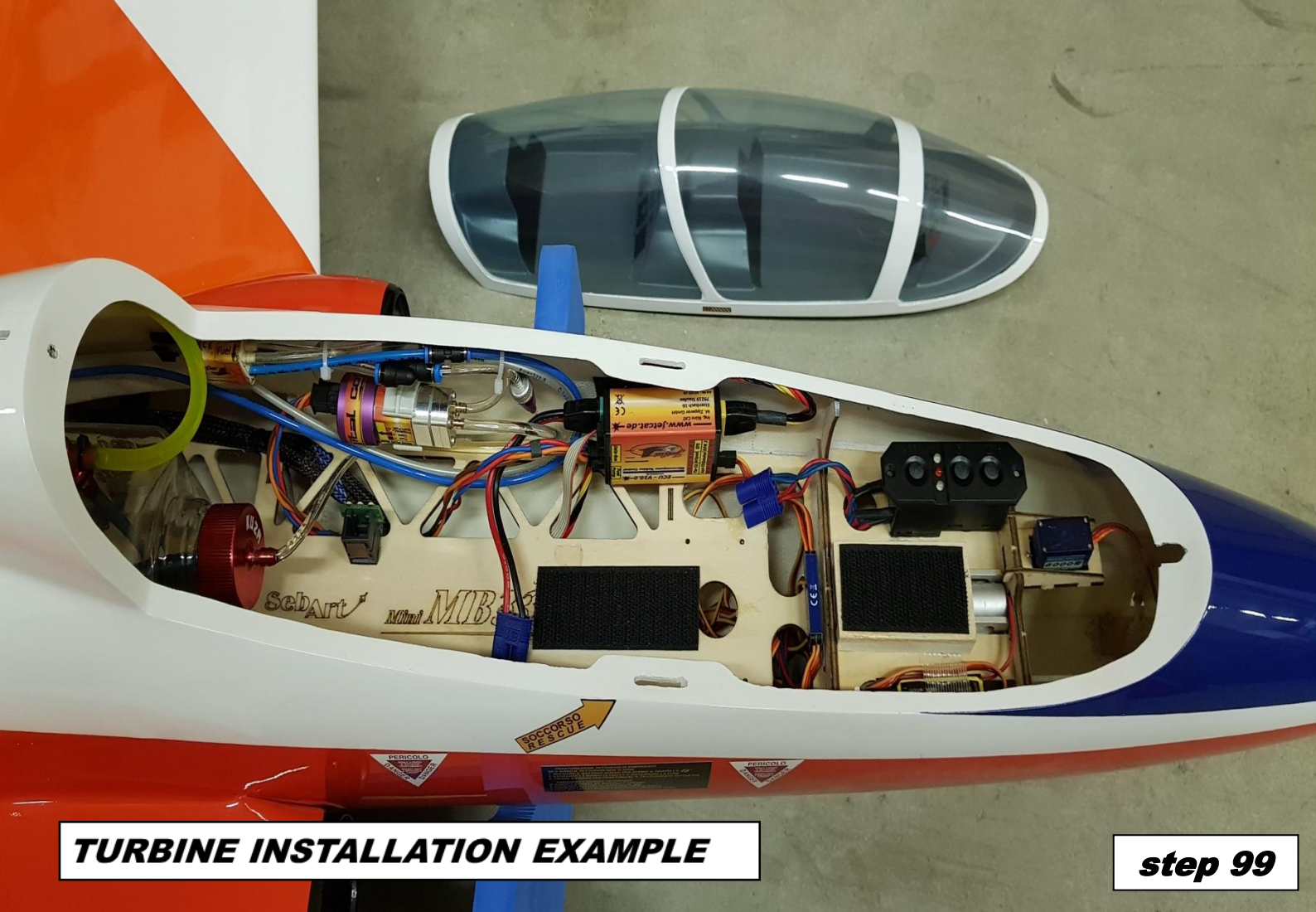

**TURBINE INSTALLATION EXAMPLE**

**step 99**

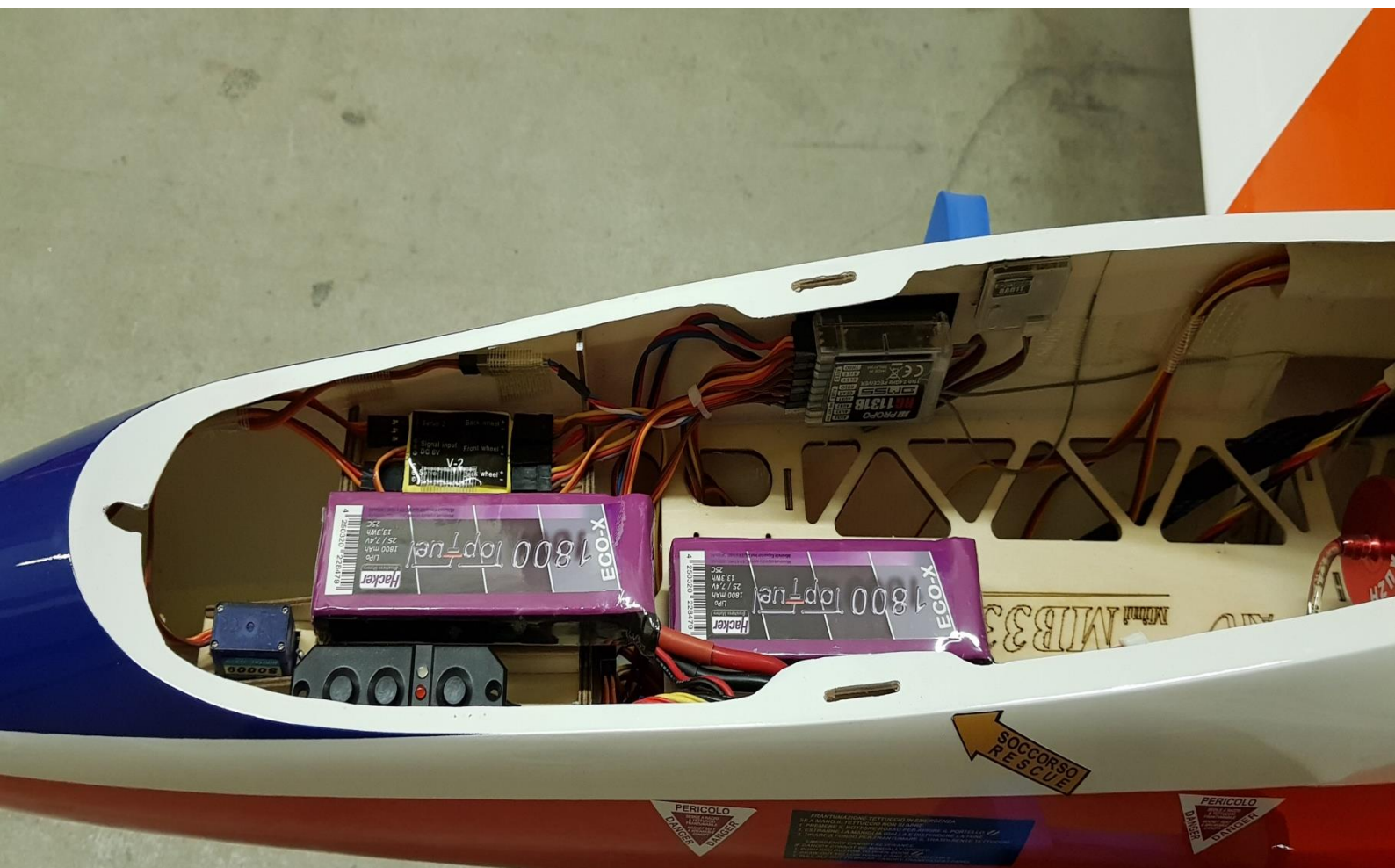

**TURBINE INSTALLATION EXAMPLE**

**step 100**



**Cockpit**

**step 101**

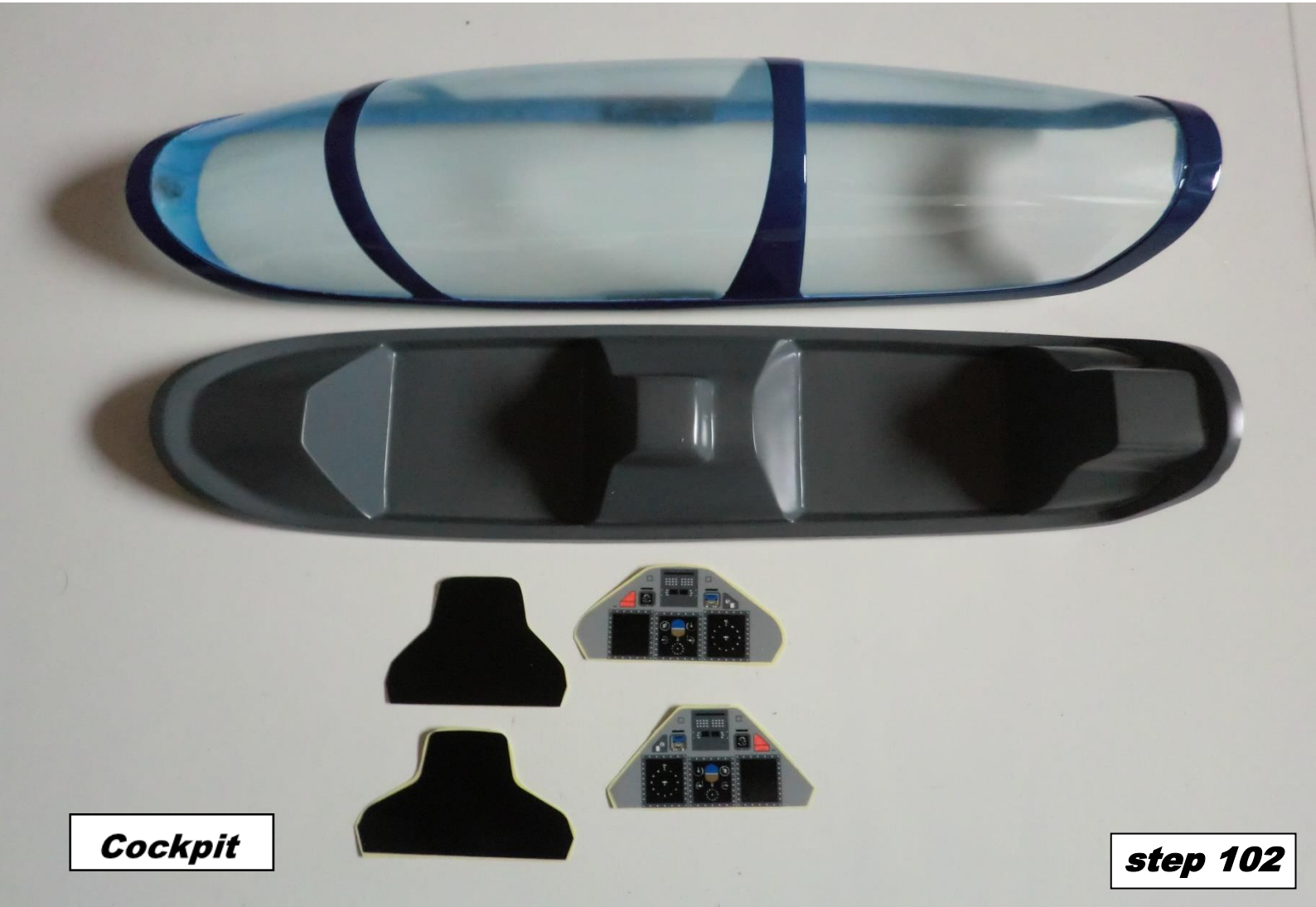

**Cockpit**

**step 102**



**Cockpit**

**step 103**



**Cockpit**

**step 104**

**Frecce Tricolori**

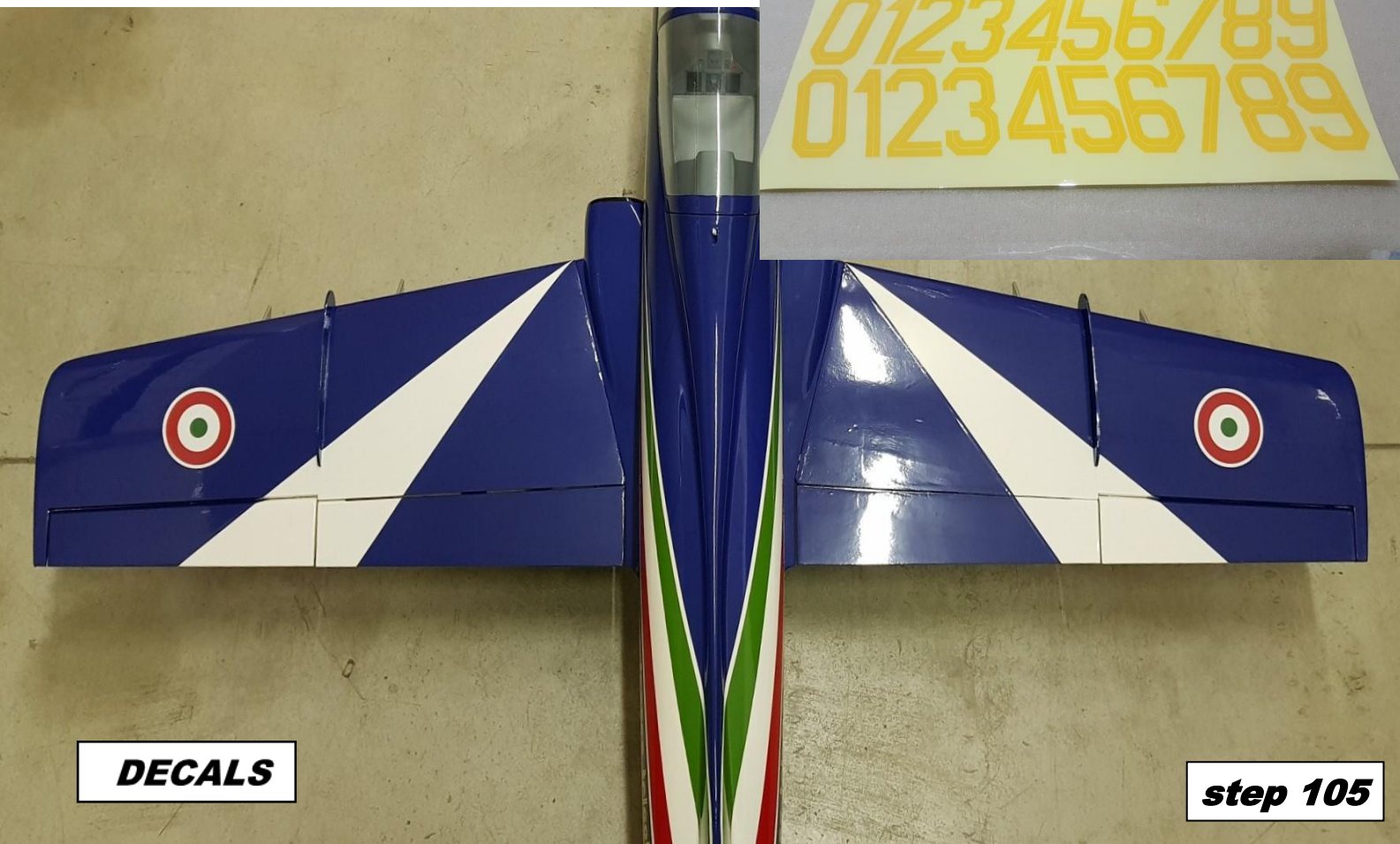

**DECALS**

**step 105**

**Frecce Tricolori**

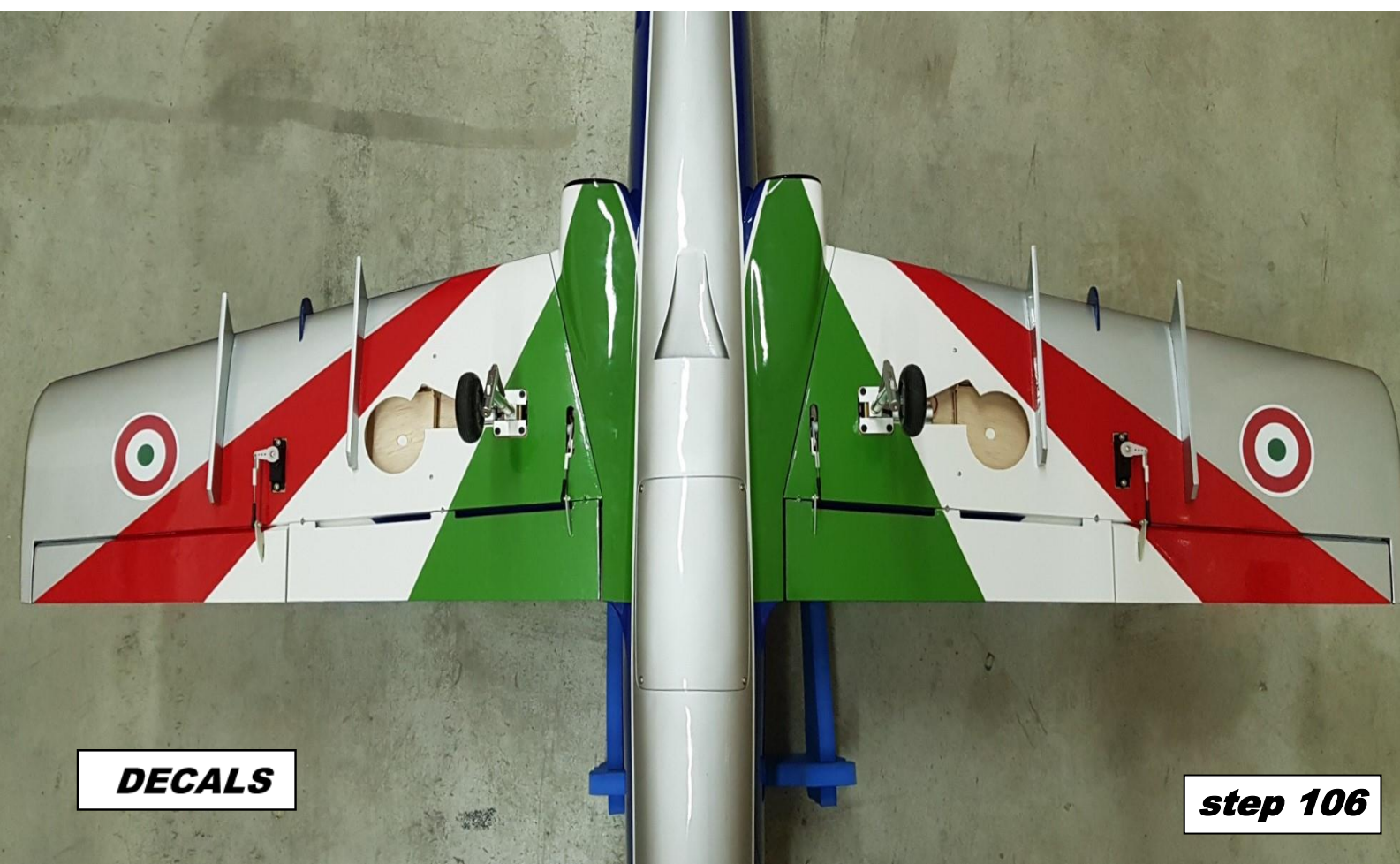

**DECALS**

**step 106**

***Frecce Tricolori***



***DECALS***

***Step 107***

***Frecce Tricolori***



***DECALS***

***step 108***

**Military white/orange**



**DECALS**

**Step 109**

**Military white/orange**

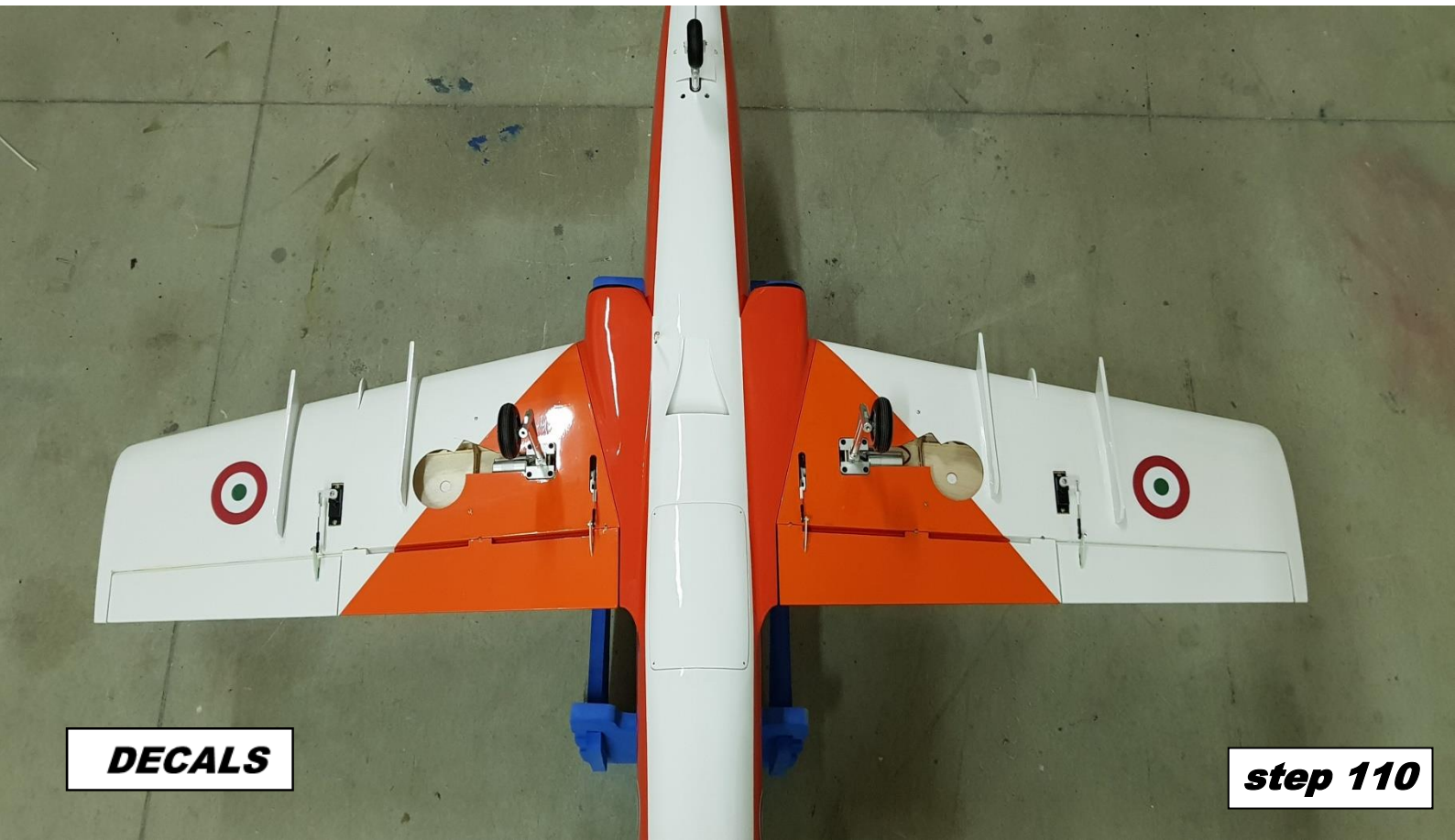

**DECALS**

**step 110**

**Military white/orange**



**Military white/orange**





**Military white/orange**



**DECALS**

**step 113**

**Military white/orange**



**DECALS**

**step 114**

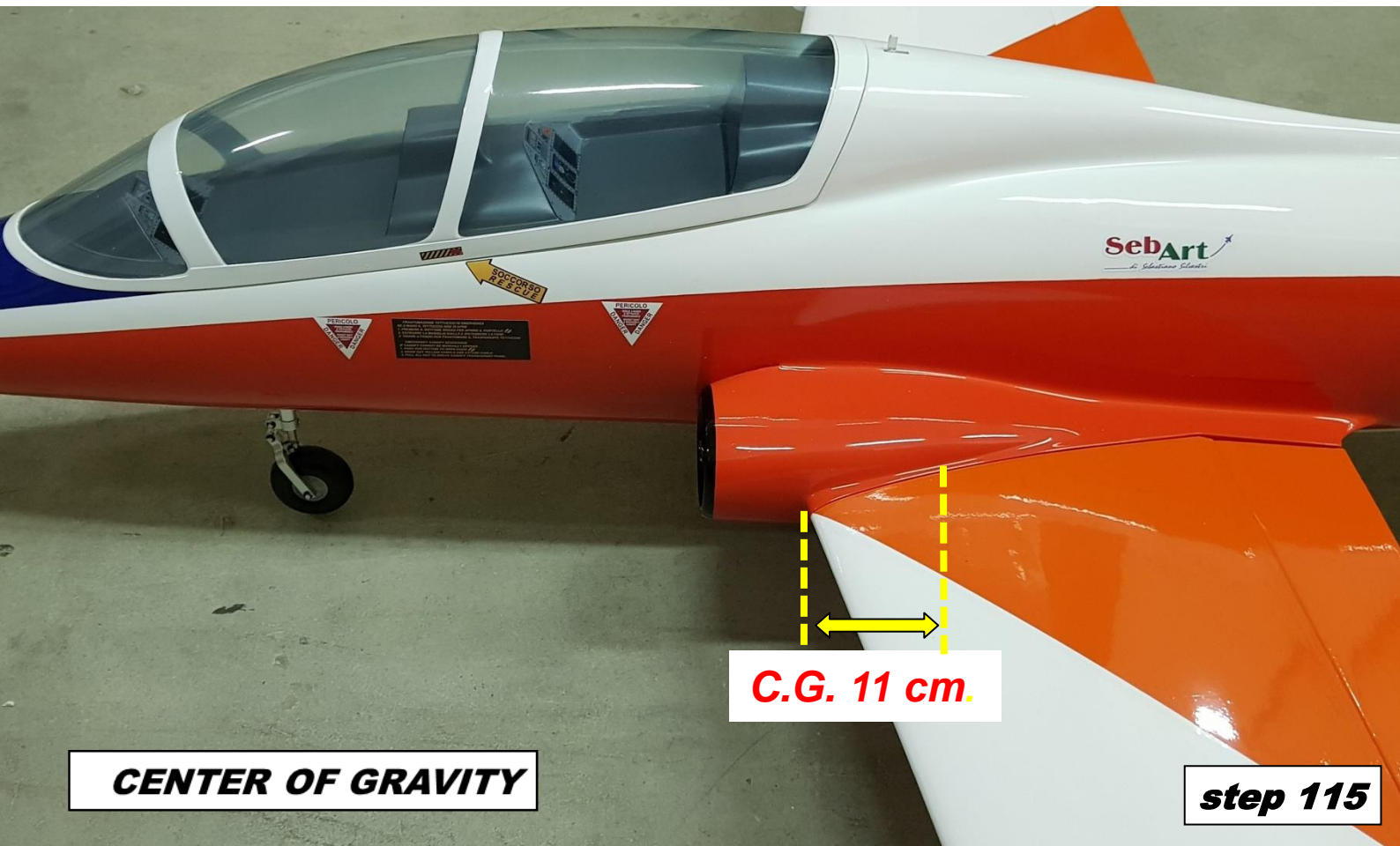

**NOTE:** Turbine version **ONLY** may need 150-160g of lead in the nose to glue with 5 min. epoxy

